BOYS KILL MAN FOR $3.75

Light Muffled :-: Thugs Crack Safe :-: In Liberty Avenue

WHERE THEY ENTERED
Professional cracksmen early today obtained $300 and checks of undetermined value by blowing a safe on the second floor, 433 Liberty avenue, owned by Burke Bros., plumbing supply dealers. A cash drawer also was rifled of $25. They entered through the cellar door, then bored a door to enter the first floor.

SPOTLIGHT MUFFLED
A spotlight, arranged to play constantly upon the safe, so that passersby could not fail to notice anything amiss, was covered and the men worked in darkness. Detectives believe they expected to find a large sum, the day's receipts of an amusement place operated by the proprietors. Brace, bits, saws and other tools were left behind.

BATTERED SAFE
The robbers knocked off the combination knob on the safe and then used nitroglycerin as their explosive, detectives believe. Towels and part of a woman's skirt were used to deaden the explosion and were left behind when the escape was made. The battered safe, as it was left by the crackers, is shown above.

Today

Always a Chance.
A Doer of Things.
Using Motor Trucks.
Makes Idlers Sometimes.
Women Trust Men.

By ARTHUR BRISBANE

Copyright, 1927.

YOU read "reporter kills himself" and it occurs to you that you haven't seen that before. Actors, doctors, bankers, idlers kill themselves. Reporters write about it; they don't commit suicide. Reporters don't kill themselves, first, because life to them is interesting. They study and REPORT it. Every reporter having reported more than one suicide knows that suicide is foolish, it means failure and it is futile. There is always another chance.

"ITALIAN ambition worries the French." So reads a dispatch from Paris.

Mussolini is starting flying machine routes leading from Rome in all directions, especially to Turkey and the East, so interesting to the French.

Mussolini says "go" and everything in Italy moves forward.

In France it is not so. You have seen foxhounds coupled together, before the hunt. One pulls one way, the other another. They make little progress.

In France different parties and different minds pull against each other, in different directions.

In Italy, one mind runs everything. That gives results, while that mind rules.

THE rest of the world will watch Mussolini and Italy, and wonder how much one man can do.

France need not worry; her power is as great as ever. Her task is to prove that French intelligence can manage France on a democratic basis, without calling in some weak-faced pretender from the dregs of a royal race, or some strong jawed dictator, a modern superman, to rule the others.

BECAUSE of excessive railroad charges, newspapers are using motor trucks for long distance delivery.

Excessive postoffice rates will also stimulate independent delivery by newspaper publishers. One newspaper sends 13,700 pounds of newspapers 60 miles by truck at a cost of $70. Sent by mail the shipment would cost $232.90.

Even Uncle Sam will find that Ford was right when he cut prices. Postal cards at two cents earned less profit for the government than they did at one cent.

A GENTLEMAN, occasionally posing as a nobleman, was arrested recently accused of marrying fifty women and getting a million dollars in money and jewelry from them. There is nothing to be said about that except that it is the nature of a woman to trust men, unfortunately for women.

"CURLS are coming back," says a professor of physiology; even "puff curls" and the "shingle" will pass. Common sense is with the bob. Romance with the puffed curl. You could not imagine Martha Washington with a bob.

WHITE men have decided that they want a bridge across the north end of the Grand Canyon, which would be very convenient for automobiles and tourists generally. The bridge would cost $200,000. The typical "white man" plan is to make the Navajo Indians pay half the amount. The bridge wouldn't do them any good. It doesn't connect any separated sections of their reservation. It is purely a white man's improvement for the benefit of white men. But after the white men had given the Navajo, Osage and some other Indians about the worst land they could pick out for their reservation, fate decided that oil should be struck on the land of the Navajos and of the Osages also.

The Osage Indians are looked after by enterprising white men that sell them whisky for large sums, and get away with the rest of the money when they are drunk, or insure their lives, and then kill them to collect the insurance.

Uncle Sam is apparently taking a hand in the game with the Navajos. He has arranged to build the bridge, take half the cost, $100,000, from the oil profits of the Navajo Indians, about all they would get in a year.

This will not surprise the poor Navajos. HONEST TREATMENT WOULD SURPRISE THEM.

WHEN President Coolidge assured the nation that "our air service is being perfected, and our whole military establishment is being made worthy of the power and dignity of this great nation," he made good news.

But how does our air service compare with that of England, France or Japan? Does it equal one-tenth of the air power of any one of those nations? Just what would be worthy of "the power and dignity of this great nation?" Our power and dignity would be badly shaken if any great foreign air power should decide to attack our cities.

THE PITTSBURGH SUN-TELEGRAPH
COMBINING THE CHRONICLE TELEGRAPH AND THE PITTSBURGH SUN

ESTABLISHED 1927—VOL. 1—NO. 33 SATURDAY, SEPTEMBER 3, 1927 TWO CENTS

Hill After 20th Win

CARDS FACE ACE

A full game in front and with the club showing the best brand of team-play in many weeks, the Pirates were in a confident mood today as they made ready to stage their last contest of the season with the Cardinals. The clash in the Oakland orchard will begin at 3 o'clock.

Manager Donie Bush of the home team announced this morning that Carmen Hill, leading ace of the crack staff of sharpshooters, would face the Redbirds in the farewell meeting of the two flag contenders. Hill, by the way, will be out to land his twentieth triumph of the season. He ran up his nineteenth success while the team was in Philadelphia.

Manager Bob O'Farrell was expected to counter with Jess Haines, who has been a Nemesis to Pittsburgh clubs for quite some time. But the Bucco are not playing any favorites. Up to yesterday it had been a long time since the Bush-

Continued on Page Thirteen, Col. Three.

PLANT WILL REOPEN AFTER LONG SHUTDOWN

HUNTINGTON, W. Va., Sept. 3.—The American Thermos Bottle Company plant will reopen Tuesday after being closed since May.

Probable Lineup

CARDINALS—	PIRATES—
Holm, m.	L. Warner, m.
Toporcer, 3b.	Barnhart, lf.
Frisch, 2b.	P. Wance, rf.
Bottomley, 1b.	Wright, ss.
Hafey, lf.	Traynor, 3b.
Southworth, rf.	Grantham, 2b.
O'Farrell, c.	Harris, 1b.
Mueseville, ss.	Smith, c.
Haines, p.	Hill, p.

THUGS BLOW SAFE

CRACKSMEN GET CASH, CHECKS

Taking care to cover a spotlight designated to protect against operation of burglars, cracksmen early today blew open a safe on the second floor of Burke Brothers, plumbing supplies, 433 Liberty avenue, obtaining $300 cash and checks of undetermined value. They also rifled a cash register on the first floor of $25.

The robbers knocked off the combination knob on the safe, then used nitroglycerin, detectives believe. Towels and part of a woman's shirt were used to deaden the sound of the explosion. A brace and bit, saw, hammer and other burglar tools were left behind.

A spotlight played constantly on the safe, which was near a front window, so that persons on the street could see if anything was amiss. The yeggs slipped a typewriter cover over the light.

Entrance was gained through a rear cellar door, then by boring through a door leading to the first floor.

Detectives believe the crackmen expected to find a large sum, receipts of an amusement place operated by the proprietors.

TOBACCO STOLEN

Climbing fire escapes to the roofs of buildings in Grant street, between Strawberry way and Seventh avenue thieves last night broke into the Federal Tobacco company store at 441 Grant street, and escaped with cigarets and tobacco, believed to be worth $1,000 or more. A. Goldbloom, manager of the concern, refused to estimate his loss and also declined to say whether anything else of value had been taken.

The thieves used the elevator to carry the loot to the roof, moving the stolen goods to an elevator shaft under construction at 434 Grant

(Continued on Next Page, Col. Four).

Youngest Murder Suspects

ROBERT STEVENS
These boys, both of West Homestead, have confessed, police say, to murdering with a club and a heavy rock an unidentified man who was ambushed along the Monongahela River bank near Homestead. After being felled the man was

ALVIN HESS
robbed of $3.75 and a street car token. The boys, police say, told of the killing last night and then unconcernedly rolled into police station cell banks and fell asleep. They are the youngest murder suspects ever arrested here.

Plunge At Niagara Kills 3

CLEVELAND, O., Sept. 3.—Three persons, believed to be Prof. Roy Desmond Huxley, his wife and their 6-year-old daughter, Ruth, were killed when their automobile toppled 175 feet into the "Rapids" Gorge at Niagara Falls, Ontario, late yesterday.

The Huxley family left their home at Cleveland Heights Thursday for a tour which was to have ended at Midland, Ontario.

BROCK OFF TO PERSIA

Bagdad, Irak, Sept. 3.—(AP.)—The American round-the-world aviators, William S. Brock and Edward F. Schlee, left for Bunder Abbas, Persia, 485 miles from Bagdad, at 7 o'clock this morning.

Before their departure they announced their intention of staying at Bunder Abbas over night and then continuing on to Karachi, British India, Sunday. The distance from Bunder Abbas to Karachi is 710 miles.

The American airmen arrived at

(Continued on Next Page, Col. Four).

New Court Plea Hits Woodside

Action was begun this morning in Common Pleas Court permanently to restrain the County Commissioners from placing the name of Robert G. Woodside on the Republican ballot as a candidate for county controller.

Attorney Frank C. McGirr, on behalf of Lulu Mosby and others, appeared before Judge Joseph M. Swearingen and filed an amended petition asking that the preliminary restraining order in the case be made permanent.

THE Peach WALL STREET CLOSE

THE WEATHER

Partly cloudy with probable local thundershowers tonight; warmer tonight; Sunday, fair and cooler.

AIR 'WHALE' HEADS TO AMERICA

PLYMOUTH, England, Sept. 3.—With a mysterious millionaire Canadian as a passenger, Capt. Frank J. Courtney hopped off from here at 6:23 o'clock this morning in his Dornier-Napier biplane while in a new attempt to conquer the Atlantic ocean by air.

Besides the mysterious passenger, whose identity was not disclosed and who was reported to have paid $7,500 for the privilege of making the flight, Courtney was accompanied by R. J. Little, engineer, and F. W. Downer, navigator.

It was reported here that Courtney's mysterious passenger is E. B. Hosmer, of the Bank of Montreal.

The amphibian plane, heavily loaded with 50 gallons of gasoline, made a perfect take-off. In less than two minutes after the motors of the giant land and water plane had begun to roar, the three intrepid aviators and their wealthy passenger were out of sight.

Before starting, Courtney was undecided as to his route. He anticipated, however, that after passing Ireland he would take the southern route, possibly stopping at the Azores to refuel his plane, and then proceeding to St. Johns, Newfoundland, for another stop before starting the final hop to New York.

Capt. Courtney brought his plane here yesterday from the Calshot airdrome, where his start had been deferred six times by adverse weather conditions or trouble with his plane.

WIFE BIDS FAREWELL

Only a few persons besides army mechanics witnessed the start of the hazardous adventure. Mrs. Courtney accompanied her husband in a launch to the spot where the Whale was moored, and kissed him good-bye as he stepped into the cockpit.

Courtney's early start came as a

(Continued on Next Page, Col. Six).

LADS 14 AND 16 HELD IN DEATH

The youngest persons ever arrested here for murder, Alvin Hess, 16, of 247 Hazel way, and Robert Stevens, 14, of 212 Hazel way, West Homestead, slept soundly in Central Police Station last night after confessing, detectives say, to fatally slugging and robbing an unidentified man on the Monongahela River bank near Homestead.

Without regaining consciousness, the victim died in the Homestead Hospital last night from a fracture of the skull.

The boys, detectives say, before turning in for a night's undisturbed sleep in a cell, told how on Thursday evening the murder victim was stalked along the river bank and felled with a club. As he lay in the sand his head was crushed with a 25-pound stone.

From the victim's pockets $3.75 and a street car token were taken, and he was tossed into the bushes to die.

The boys were arrested at their homes yesterday on information obtained from persons who, from a distance, had witnessed the attack on the man as he walked along the river bank. Taken to the scene, the boys are said to have described the slaying in detail.

FELLED BY ONE BLOW

The man was walking along the Baltimore and Ohio Railroad tracks toward Pittsburgh. He stopped the boys to inquire the distance to this city and then tramped on. A whisky bottle is said to have dropped from his pocket.

"Let's knock him off," a suggestion which Stevens is said to have admitted he made to Hess, prompted the attack.

Hess, according to the story obtained by detectives, picked up an

(Continued on Next Page, Col. One.)

Comrade Buried by Vets

Veterans of the Eightieth Division, here to attend their tenth annual reunion, paused today to pay full military honors to Clarence A. Eichelaugh, aged 32, one of their comrades, killed last Wednesday in an automobile accident.

The final business session of the veterans' association, scheduled for 10:30 o'clock this morning, was postponed until 1 p. m. in order that his former comrades might accompany the body from the residence, 712 Hermitage street, to St. Augustine's Catholic Church where a solemn requiem mass was sung at 9:30. Wartime buddies acted as pallbearers. At St. Mary's Cemetery the body was laid to rest as a firing squad fired

(Continued on Next Page, Col. Five).

What to Look for Tomorrow in the SUNDAY SUN-TELEGRAPH

BERNARD SHAW
On "Vivisection"

MAJOR GREEN
On "Prohibition"

FULL-PAGE EDITORIAL

KATHLEEN NORRIS
On "New York's Poor"

THEODORE ROOSEVELT
On "Rickenbacker's Rival"

MRS. WILSON WOODROW
On "Matchmaking"

WILL ROGERS
O. O. McINTYRE
DON MARQUIS
ELSIE ROBINSON

And That's Not All!

GIRLS SEE TWO BOYS DIVIDE $3.75 SLAYING LOOT

BOYS, 16, 14, DESCRIBE SLAYING

(Continued from Page One.)

old wheelbarrow handle. One now felled the man, but he regained his feet, staggered a short distance, sat down and then fell face forward in the sand.

The boys are said to have admitted that Hess used a 25-pound stone to crush the victim's head. After that his pockets were rifled. The $3.75 was divided and the boys went home, according to the police story.

$2 FOR MOTHER

Hess is said to have told detectives that he gave his $2 share to his widowed mother, saying he had earned it. The car check was thrown away.

Walter Zagnich, 17, of 222 East Third street, Homestead, found the unconscious man in the bushes and notified Barney Zubkies of the Chippewa camp, not far from the scene of the attack. Bertha Sable and Helen Rollins visitors at the camp, say they saw the boys dividing the money in a clump of bushes.

Homestead and West Homestead police and city detectives questioned Zubkies and others at the camp. Several said they had seen the man slugged, but believed the thugs were men.

Chief of Police P. L. Tierney of West Homestead and Homicide Detectives Robert Burke, Clarence Raeder and John Capps and Plainclothesman John McGovern of Homestead worked on the case. After the boys are said to have repeated their story at the City Detective Bureau last night they were held for the coroner.

HOPE FOR PRINCESS SLIGHT -:- NO WORD FROM "ST. RAPHAEL"

TOGETHER

The fate of Capt. Leslie Hamilton (above) is probably the same as that of Princess Lowenstein-Wertheim and Col. F. F. Minchin, with whom he hopped off from England for a transatlantic flight.

PRINCESS

The princess years ago, before she became interested in airplanes in 1914. Friends and the English government now fear for the safety of the St. Raphael's dauntless crew, as the Atlantic Ocean keeps its silence and its secret.

THIRD

Col. Minchin is the third flier in the St. Raphael, a Fokker plane. The ship left London at 3:35 o'clock Wednesday morning and no word has been heard since it flew over the Irish coast and out over the sea.

PASSENGER

The princess is a passenger in the plane, but is also a pilot and said she would handle the controls during the flight. The plane had fuel for a flight of 44 hours and expected to land at Ottawa within 37 hours from its London hop-off.

SHIP RADIOS IT SAW PRINCESS

By International News Service.

LONDON, Sept. 3.—Hopes that a clue still may be found indicating the fate of the transatlantic monoplane, St. Raphael, were raised today as the result of a report made to the British air ministry that the German-American oil tanker Josiah Macy had seen a white light in the mid-ocean sky late Wednesday night.

The report, in a wireless message picked up from the Irish Broadcasting Company, said the Josiah Macy had sighted the tail light of a plane speeding westward at 9:44 o'clock Wednesday night. If the plane had been the St. Raphael it would mean that the fliers, Capt. Leslie Hamilton, Lieut. Col. F. F. Minchin and the Princess Lowenstein-Wertheim had completed at least the first half of their ocean hop without mishap.

FEAR WORST

OTTAWA, Ont., Sept. 3.—(INS.)—The airplane St. Raphael and its three daring occupants, dropped today into the limbo of the missing.

Despite reports from two transatlantic vessels that the light of an airplane had been sighted overhead far out at sea Wednesday night, no further word came today which might definitely indicate the fate of Capt. Leslie Hamilton, Lieut. Col F. F. Minchin and the Princess Lowenstein-Wertheim, who left Upavon, England, Wednesday morning in an attempt to fly across the ocean.

READY TO TRY AGAIN

ST. JOSEPH, Que., Sept. 3.—(INS.)—With the damage caused by a forced descent in a bayfield here entirely repaired, the monoplane Royal Windsor, piloted by C. A. (Duke) Schiller and Phil Wood, was prepared today for an instant take-off on its interrupted flight from Windsor, Ontario, to Windsor, England.

Schiller and Wood said they would leave today unless there were sharp changes in weather conditions.

The fliers were confident they would succeed this time in their attempt to fly across the Atlantic Ocean, and said they would keep a sharp lookout for the St. Raphael, missing England-to-Canada plane.

WEATHER DELAYS

CARIBOU, Me., Sept. 3.—(INS.)—Unsettled weather conditions today threatened to delay the start of Capt. Terry Tully and Lieut. James Metcalf on their interrupted flight from London, Ontario, to London, England.

The transatlantic plane "Sir John Carling," which was damaged when the fliers were forced to land here after losing their way in the fog, has been repaired, and Tully and Metcalf are awaiting only favorable weather for their take-off.

N. Y. Twins Fail In Channel Swim

BOULOGNE, France, Sept. 3.—The 13-year-old Zitenfeld twins, Bernice and Phyllis, of New York, failed today to swim the English Channel.

They started at 11:42 p. m. yesterday in spite of a stiff northeast breeze and general bad weather forecasts. A large crowd followed in boats.

Eight minutes later Mrs. Marriott, known as Jane Darwin, entered the Channel and followed the twins.

By 2 a. m. the twins were two and a half miles northwest of Gris Nez and their position was considered good to obtain favorable tides to aid them reach the English shore.

Mrs. Marriott was half a mile behind them.

At 3 a. m. the three swimmers entered a heavy fog over the Channel, cutting them off from view of the crowds on shore.

An hour later the twins abandoned their attempt, and at 7 a. m. arrived at Boulogne.

Weather conditions had been too great a handicap.

After seven hours in the water, during which time she had covered about six miles, Mrs. Marriott was taken out of the water.

She was taken in a launch to Dover where she told newspapermen that the northerly wind when she began the swim changed to an easterly. The Channel was very choppy, she said.

RAPS BAR POLL AS DISCREDIT

Appearing on the same platform as Judge Richard W. Martin, who led the poll conducted by the Allegheny County Bar Association, Charles A. Lewis, independent candidate for Judge, assailed that poll as one that "has thrown discredit on the bar and bench."

Judge Martin and Lewis were among the independent candidates who spoke at a mass meeting in Knights of Malta Hall, Wilkinsburg, last night. Other speakers were George B. Shields, candidate for clerk of courts; Controller C. C. McGovern, Judges Frank I. Gollmar and James H. Gray. Former Burgess John D. Miles presided.

MORE AMERICAN CARS ASSEMBLED ABROAD

WASHINGTON, Sept. 3.—The number of American automobiles assembled abroad is playing an increasingly important part in the nation's foreign trade, the Commerce Department announced. Of 307,000 American cars sold abroad during the first half of this year, about 120,000 or 39 per cent were foreign assembled. This was an increase of 25 per cent over the last six months of 1926.

MOVIE DUEL TOO REAL GILBERT ROLAND HURT

LOS ANGELES, Sept. 3.—Gilbert Roland, film actor, required hospital attention as the result of too much realism in a sabre duel with Constantin Romanoff at the First National Studio. Three stitches were taken in Roland's scalp. He was able to resume work.

RUBS SHOULDERS WITH DEATH IN TRAIN CRASH

John G. Lastrick, 29, painting contractor of Tarentum, narrowly escaped death when his truck was struck by the Blairsville express at Kier crossing of the Pennsylvania Railroad, Creighton, yesterday. The engine struck the rear wheels and knocked the truck into a ditch. Lastrick crawled from the wreckage and had his injuries dressed at Allegheny Valley Hospital.

BROCK HOPS FROM BAGDAD

(Continued from Page One.)

Bagdad from Constantinople in their plane, the Pride of Detroit, at 9:30 o'clock last night, having made the non-stop flight of 1,075 miles in 14 hours. They were the guests over night of the Royal Air Force, Fifty-fifth Squadron, having failed to locate the airdrome of the Imperial Airways because of darkness.

On landing they reported their machine was in first-class order, having required no adjustments since they left Harbor Grace, Newfoundland, a week ago today. From that time until they landed at Bagdad, they had covered in successive stages about 5,000 miles of their 22,967 mile circle round the globe.

THUGS BLOW SAFE

(Continued from Page One.)

street, from where it was taken through a rear door. Part of the loot was recovered this morning by workmen at 624 Grant street, who notified Goldbloom of their find.

A motor truck loaded with tobacco and cigarets valued at $2,000, owned by Benjamin Lipsitz, 1506 Center avenue, disappeared last night from a garage in the rear of 729 North Euclid avenue. When Alvin Hall, 25, of 226 Hale street, driver of the truck, was found in possession of a key that fitted the padlock on the garage door, he was arrested.

VETS BURY COMRADE

(Continued from Page One.)

dered him a final salute and a bugle played "taps."

Selection of next year's meeting place and the election of officers for the coming year were principal topics at the final session, after which the delegates were to attend a field day and picnic at West View Park, later to congregate at numerous unit dinners and reunions.

ENDS TOMORROW

A memorial mass on Flag Staff Hill, Schenley Park, tomorrow morning at 11 o'clock, or in St. Paul's Cathedral at noon, in the event of rain, with an undenominational memorial service in the Davis Theater at 4 p. m. tomorrow, will bring the reunion to a close.

Yesterday was a busy day for the veterans. At 10:30 o'clock they met in the Moose Temple Auditorium for the nomination of officers. In the afternoon hundreds went out to watch John Miljus and Joe Harris, former members of Headquarters Company, Three Hundred and Twentieth Infantry, Eightieth Division, help give the Pirates a safe margin as leaders in the pennant race by defeating the St. Louis Cardinals.

From 9 p. m. to midnight more than 2,000 veterans, their wives and sweethearts, jammed the ballroom of the William Penn Hotel in the official military ball, and later packed Moose Temple Roof Garden for special cabaret entertainment and dancing.

The election of Judge D. Paulson Foster, of the Allegheny County Court, as president of the association, seemed even more assured today, as no one could be found who was not enthusiastic over the way Pittsburghers generally handled the tenth "and greatest" reunion. Judge Foster is retiring president of the Western Pennsylvania division of the association and, with William L. Fleming, is largely responsible for the success of the reunion.

Today's Program At Eightieth Reunion

9:30 a. m.—Mass at St. Augustine's Church for Clarence A. Eichenlaub, killed in automobile accident Wednesday en route to reunion.

1 p. m.—Final business session Moose Temple.

2:30 p. m.—West View Park field day program.

6 p. m.—Individual unit reunions and dinners.

9:30 p. m.—Dancing and entertainment, Moose Temple.

GIRL CAPTURES PURSE THIEF

Mabel Stumpf, 16, of 7401 Stanton street, Swissvale, sitting in the Homewood station, discovered that her purse and a Negro woman had disappeared at the same time.

Mabel followed. At Lang and Penn avenues she caught up to the woman and called a policeman. In Morals Court today the woman, Esther Langston, 36, of 318 Lenora street, got 30 days, and Mabel got the purse.

MINISTER MACMURRAY TO REPORT ON CHINA

RAPID CITY, S. D., Sept. 3.—Despite disquieting reports of the imminence of further outbreaks of revolutionary war, President Coolidge feels confident that reasonably tranquil conditions exist in China. Minister MacMurray has been asked to return to report the situation to President Coolidge and Secretary Kellogg, it was announced, but no alarming reports of an official character have been received recently.

Cronkhite's Presence Here Still Doubtful

William L. Fleming, general chairman of the Eightieth Division Veterans' Association reunion, awaited word today from Maj. Gen. Adelbert Cronkhite, who commanded the division during the war, as to whether he will attend memorial services of the reunion here tomorrow.

Gen. Cronkhite is suffering with an ulcerated tooth, but sent a night wire letter yesterday that he may be able to attend the memorial exercises on the final day of the reunion. His telegram, received by Mr. Fleming this morning, follows:

Many thanks for your wire received today. My warmest congratulations to you and all those with you, upon the crowning success of your supreme efforts to make of our tenth anniversary such a grand reunion. It made my temperature go up just thinking of what I missed by not being at the banquet. Glad to hear it was a knockout. Being already down and almost out, don't believe present state of duty could have stood another blow. Only wish could have made the grade to attend grand ball at William Penn this evening. Please convey to the division my expression of very sincere regret that my condition is still such as to have made it absolutely impossible to be present at meetings today and that it will likewise preclude my attendance at Saturday's election of officers. Will wire whether or not any possibility attending memorial services. Best wishes to all friends and comrades present.

CRONKHITE.

AIR WHALE TO U. S.

(Continued from Page One.)

surprise. It was expected he would wait until later in the day before taking off. The flier arrived at the naval air base at 6 o'clock, and finding the weather in every way favorable, decided to start immediately.

Courtney taxied his plane twice in a circle; then rose from the water as the plane circled the third time. The ship rose easily. It was estimated that the plane was making 100 miles an hour as it passed from sight.

The "Whale" is a flying boat of gigantic proportions. When Courtney first announced his intention, some weeks ago, of flying across the Atlantic, he was conceded to have an excellent chance, for the expedition was completely equipped and the plane apparently capable of long sustained flight.

PLANE LIKE AMUNDSEN'S

Courtney's start follows by 22 hours the apparently ill-fated attempt of Princess Lowenstein-Wertheim, Capt. Leslie Hamilton and Lieut Col. F. F. Minchin.

Capt. Courtney, a member of the British Royal Air Force, is one of England's best known fliers. He served with distinction in the World War. He has been most emphatic, during his long weeks of preparation, in saying that his is not a "stunt" flight, but an attempt to pioneer in ocean transportation by means of the flying boat. His plane is the same type as that used by Roald Amundsen in his Arctic explorations last year. It is equipped with all known safety devices, including both sending and receiving wireless sets. Necessary adjustments to these devices were largely to blame for the many postponements of the flight.

The original plan had been to fly from Valentia, Ireland, to Newfoundland, but Courtney indicated before the start that although he would pass over Ireland, he might choose the southern route and head toward the Azores.

HILL FLEES TO HAVANA

STREATOR, Ill., Sept. 3.—(AP.)—The country-wide search for Harry D. Hill as the fugitive killer of his mother today centered in Cuba.

The 21-year-old son of a Streator occultist yesterday was reported to have been seen by a friend in Key West, Fla., and later was believed to have taken a boat for Havana.

Young Hill has been missing for nearly two weeks since the body of his mother was found in a shallow grave in the basement of their home.

EVELYN NESBIT'S SAFE FOUND

By Universal Service.

ATLANTIC CITY, Sept. 3.—A small safe, said by police to have been stolen recently from the home of Evelyn Nesbit, former wife of Harry K. Thaw and now a cafe owner here, was found in a vacant lot here. The door had been blown off and a small sum of money taken. Miss Nesbit's house at Northfield was given to her by Thaw. Furs and jewelry also were taken in the robbery. No arrests have been made.

INFANTILE PARALYSIS CLAIMS BUTLER VICTIM

BUTLER, Pa., Sept. 3.—Infantile paralysis claimed its first victim in Butler last night, Ruth Bitts, 12, daughter of Elias Bitts, vice president of the Butler County National Bank. Specialists from Philadelphia and Baltimore were unable to effect a cure.

HOLIDAY HOURS AT POSTOFFICE

Postmaster George W. Guthrie announced today that with the exception of the film station in the Pennsylvania Railroad Building, all departments of the central postoffice, stations and branches, will be closed Monday, Labor Day. The film station will be closed from 4:30 p. m. to 10:30 p. m. There will not be any carrier deliveries. Special deliveries and perishable matter will be delivered according to the Sunday schedule.

CARNEGIE TEACHERS' INSTITUTE CLOSES TODAY

SHY TEACHERS

Miss Levira and Miss Mary Moore, attending the institute, are a bit shy of photographers, but here they are. S. L. Glasser, superintendent of schools, conducted the institute, a four-day meeting which closes today.

REFRESHMENT

For this young lady attending the twelfth annual Carnegie borough school teachers' institute, ice cream as a course followed "Psychology." Practical school topics have been discussed by more than 75 teachers.

SPANISH BEAUTY QUEEN

Senorita Lacuadra has been selected Queen of Beauty to reign over the annual "Verbena de la Paloma," the festival of the Madrid proletariat.

SENORITA MARIA LUISA LACUADRA

HEAD-ON RAIL COLLISION KILLS THREE, INJURES 15

3 DIE, 15 HURT IN INDIANA RAIL CRASH

PRINCETON, Ind, Sept. 3.—(AP.)—Three persons were killed and another injured, probably fatally, when a westbound Southern Railway passenger train hit an open switch and swung head-on into a Big Four coal train at Francisco Mine No. 2, at 1:40 o'clock this mornins.

Fourteen other persons, mostly passengers on the Southern train bound from Louisville to St. Louis, were injured.

The dead: Thomas Nelson, 62, New Albany, engineer on the Southern train; Leonard Wilson, 44, Princeton, Southern fireman, and W. E. Anderson, Petersburg, Big Four fireman. The brakeman on the coal train, partially identified as a man named Stanley, was said by other members of the crew to be missing.

George Fluher, 40, Petersburg, engineer on the coal train, was injured so seriously that he is expected to die.

THUGS ROB ROLLING STORE

A rolling grocery store owned by P. B. Brandon of 7627 Penn avenue was held up and robbed of $300 by three bandits last night in Chislett street. It was the first time in the history of the Pittsburgh Police Department that such a holdup was recorded.

A boy had just purchased a bottle of milk and as he turned to leave his path was blocked by the three holdup men. They too asked for milk. When Brandon turned to get the milk he was recalled by one of the bandits, who forced him, at the point of a pistol, to lie on the floor. The money was then taken from the cash register. The three escaped in an automobile.

NAB GIRL HERE WITH MAN

Police arrested Olin Newman, 21, of Little Hocking, O., and Miss Goldie Haselton, 18, of Parkersburg, W. Va., in a room at 74 Congress street early this morning.

Newman abandoned his wife and a child, police say. Miss Haselton's mother, police were informed, had believed her daughter was on a motor trip with Newman's mother until it was learned the man and girl were in Pittsburgh together.

In Morals Court today Newman was turned over to department of justice agents and the girl was placed in custody of relatives.

BLAST ROUTS 3 FAMILIES

Three families were driven out, a two-story building was destroyed and another damaged last night by fire which followed a gas explosion at 1202 Electric avenue, North Braddock. Firemen from East Pittsburgh and North Braddock fought the flames for several hours. The damage was estimated at $7,000.

FOG SHORTENS FLIGHT

Leon Givon (left) and Pierre Corbu, French aviators, who were forced to return to Paris, Le Bourget flying field, after they had hopped off in the Farman plane "Bluebird" for a non-stop transatlantic flight to New York.

Plane Afire, Cloud Puts It Out

EL PASO, Tex., Sept. 3.—(AP.)—Two uses for water—unique under the circumstances—have been demonstrated by Lieut. Emilio Carranza, nephew of the late Venustiano Carranza, former president of Mexico, who yesterday made the first non-stop flight from Mexico City to Juarez.

While flying over an isolated section after he had covered about half of the 1,200 miles from Mexico City, a wing of his plane in which 400 liters of gasoline was stored, caught fire. As Lieut. Carranza prepared to use his parachute, he noticed a black cloud indicating a rainstorm was in progress a short distance off his course. He headed for the cloud and the rain extinguished the fire.

Honored at a banquet in Juarez last night with the creation of a new drink named after Col. Charles A. Lindbergh and himself, Carranza called for ice water to drink a toast to the American flier.

"Lindbergh is not only American's hero, but mine also," said the Mexican aviator as he drank the ice water.

He then tested the new drink, so prepared as to retain the colors of the Mexican flag—red, white and green.

Rogers Finds Dempsey In Great Shape—On the Links

CHICAGO, Ill., Sept. 2.—Just spent the day at Dempsey's camp. Watched him train. He is in great shape. He went out in 55 and came back in 69. Leo Flynn, his sparring partner, went out in 41, come in in 42. It looks like from what I saw they will send Flynn in against Tunney instead of Dempsey. Yours,

WILL ROGERS.

(Copyright, 1927, McNaught Syndicate.)

FIFI NOT UNDER KNIFE

MRS. JOSEPHINE (FIFI) WIDENER LEIDY HOLDEN

Mrs. Philip Leidy, former sister-in-law, was operated upon at a private Philadelphia hospital and not Mrs. Milton Holden, the former Mrs. Josephine (Fifi) Widener Leidy, Philadelphia heiress, inquiry has revealed.

AUTO CRASHES CAUSE SUITS

Damages of $12,000 are asked of the Checker Cab Company in a suit filed yesterday by Alice Zaremba, 16, and her father, John Zaremba. It is alleged that the girl was injured when a cab of the defendant company crashed into a machine in which she was riding August 14.

A suit for $20,000 damages was filed yesterday by Peter Dziak, father of Mildred Dziak, against Gebhard Beale, on the claim that the girl was permanently disfigured when struck by the defendant's machine on September 4, 1925.

RUSH POLICE TO BODIES IN JAR

Police of Oakland Station this morning investigated a report that a double murder had been uncovered in a vacant house at 805 Forbes street. The report, investigation disclosed, was circulated with the finding of two specimen jars evidently left in the house by medical students. The jars contained preserved parts of human bodies. They were removed to the coroner's office.

MRS. PHILLIP D. ARMOUR ESTATE LEFT TO J. OGDEN

CHICAGO, Sept. 3.—Mrs. Phillip D. Armour left the major part of her $800,000 estate to her son, J. Ogden Armour, it was revealed when her will was filed for probate. Her son died in London one month after her demise. The will further provides that on the death of her son, the estate is to go to his daughter, Mrs. John J. Mitchell. Approximately $100,000 was left to 30 friends and servants.

Fog Bound, 'Bluebird' Returns

THROW AWAY WEIGHTY GASOLINE

At the take-off, the "Bluebird" (above) ran into a dense fog, above which it was unable to rise because of the weight of its gasoline, stored up for the long hop to America. Fearful of an accident, the pilot turned back to Le Bourget flying field, from which the plane had taken off. The weight prevented immediate landing and Givon circled for an hour and a half, while Corbu opened the valves and emptied most of the gasoline. The landing was made safely.

THE DAILY PICTORIAL — THE SUN TELEGRAPH — GENERAL NEWS SECTION

SATURDAY, SEPTEMBER 3, 1927

SHOW CARNEGIE TEACHERS HOW TO WIN PUPIL

Instructors at the Carnegie teachers' institute today arranged a model classroom, prepared it as exemplifying an inviting place for little folk to gather, and Dr. Percival W. Hutson of the University of Pittsburgh, told "How to Make the Classroom More Interesting to the Learner."

Seventy-five teachers and supervisors who compose the staff of the Carnegie schools attended the institute which opened Wednesday in the First Baptist Church, and closes today. When the borough schools open next week the pupils will be told something of the history of the beautiful Chartiers Valley as an additional means of making the classroom attractive.

N. L. Glasser, superintendent of the Carnegie schools, presided at the institute. The instructors were Mrs. Lois Owen, supervisor of school nursing, Pennsylvania State Department of Public Instruction; Miss I. Jewell Simpson, assistant state superintendent of public instruction of Maryland; Dr. W. D. Sones of the University of Pittsburgh; Mrs. Fadra Holmes Wilson of California (Pa.) Teachers' College; Dr. R. A. Waldron of Slippery Rock Teachers' College; Dr. Earl Barnes of New Hartford, Conn., and George A. Bryan, superintendent of music, Carnegie schools.

ACADEMY OF OUR LADY TO OPEN NEW BUILDINGS

Two large buildings, the new additions to Academy of Our Lady of Mercy, 5333 Fifth avenue, will be used for the first time Thursday, when the academy opens for the fall term. The buildings are McCauley Hall, a dormitory containing 100 rooms and a school building. The school building contains 12 class rooms, four laboratories, a domestic science room, a private dining room, a cafeteria and a lecture hall.

MASS MEETING HELD FOR DEMOCRATIC CANDIDATES

Democratic voters of the North Side held a mass meeting last night in old Allegheny City Hall, Ohio and Federal streets, in the interest of James Houlahen and P. F. Brennan, Democratic county commissioner candidates. Ralph E. Smith, former police magistrate, presided, and addresses were made by Attorney R. B. McGinness, Candidates Houlahen and Brennan and others.

DEATH ROLL

Anthony Lewis.

Anthony Lewis, 80, died Friday in his home, 951 Penn avenue, Turtle Creek. Mr. Lewis was born in Pittsburgh. He served for a half century as an elder of the First United Presbyterian Church, Turtle Creek. He was a borough auditor for more than 30 years. He leaves his wife, Mrs. Mary Stewart Lewis; three sons, James M. Lewis, of Coraopolis; George A. Lewis, of Elizabeth, and Joseph B. Lewis, of Chicago, and four daughters, Mrs. R. H. Stevens, of Johnstown; Mrs. C. H. Trevaskis, of Turtle Creek; Mrs. W. R. Jones, of Pittsburgh, and Mrs. J. H. Sheridan, of Birmingham, Mich.

August Wunderly.

August Wunderly, 55, of the firm of Wunderly Brothers, Wood street, art dealers, died Friday in his home, 631 Pressley street, North Side.

Mr. Wunderly was born in Alsace, and came to this country when a child. He was a member of St. Mary's Catholic Church.

He leaves his wife, Mrs. Mary Lange Wunderly; six daughters, Mrs. Myron Wagner and the Misses Angela, Beatrice, Adelaide, Claire and Mary Grace Wunderly, and one son, August C. Wunderly, Jr.

Mrs. Rebecca S. Falls.

Mrs. Rebecca Sanky Falls, 86, widow of Thomas H. Falls, died Friday in her home, 211 North Mill street, New Castle. She lived all her life in that city and was a member of the First Presbyterian Church. She leaves one daughter, Mrs. Sarah Dana Falls Davis.

COUNTESS PLANS LONG FLIGHT

FLIES FROM NICE

Countess of Bedford (right), just as she landed at Paris after flying her own plane from Nice. She is an ardent aviation enthusiast and is laying plans for an aerial tour of the continent.

MURDER IN EAST LAID TO MAN

Antonio Politano, arrested as a suspect in the murder of Rocco Femia, the last gang war victim, has been identified as the man wanted in the murder of a Wilmington, Del., restaurant proprietor and will be returned to Wilmington. City Detective E. H. Wilson of Wilmington came here after local authorities obtained a confession to the Wilmington murder while grilling Politano.

PITT PLAYERS TO BE PRESS CLUB GUESTS

Members of the Pittsburgh Press Club will have as their guests tonight in their club quarters at 305 Wylie avenue the members of the stock company playing at the Pitt Theater. Thurston Hall, new leading man of the Sharp company, is a member of the club of long standing. Among those who will be present tonight will be Miss Ann Forrest.

Rancher Orders Meal And Waiters Sent By Airplane

SAN FRANCISCO, Sept. 3.—(AP.)—The St. Francis Hotel here yesterday received an order for a 60-plate dinner to be delivered September 16 by airplane at the home of W. H. Moffitt, cattle rancher, near Reno, Nev.

Arrangements were made by telephone from the Moffitt ranch to forward the meal in an express airplane, with electric heaters to keep the food hot, a head waiter to superintend the serving and two aviators, properly attired, to serve.

COURT HEARS SUIT TO BAR WOODSIDE TUESDAY

The attempt of Controller C. C. McGovern to restrain the commissioners from printing the name of Robert G. Woodside, his only opponent, on the ballot, will be aired in court Tuesday. Former Attorney General George E. Alter has been retained to oppose the McGovern move.

G.O.P. COUNTERS 'SOUR GRAPES'

The Republican organization "is putting an end to petty politics and the strife which results from unrestrained ambition," County Commissioner E. V. Babcock told a mass meeting in the Homewood Carnegie Library, Thirteenth ward, last night.

Assistant United States District Attorney Ralph E. Smith, speaking in behalf of the organization judicial candidates, declared that most of the independent candidates for judge who are denouncing the slate "moved heaven and earth as far as they could to get on this ticket themselves."

"Not being able to get on themselves they are trying to belittle the ticket," he said. "They are of the type that is never satisfied to bow to the judgment and the will of the majority. Their efforts are but 'sour grapes'."

In addition to the candidates, the speakers were Ward Chairman Charles E. Hillegas and Registration Commissioner J. Scott Morgan.

ONE SLUGGED AS PICKETS CLASH WITH GUARDS

A clash between coal and iron police and union pickets at Van Essen Mine No. 3, Tom's Run road, has resulted in the arrest of E. C. Figart and S. C. Schwitzer, police officers employed by the Pittsburgh Coal Company, on charges of assault and battery, and Henry Bierman, union picket.

Bierman was talking to non-union miners outside of the coal company property when Figart is said to have felled him with a blackjack. While Schwitzer held Bierman, Figart is said to have chased Mike Parnatis, another miner, but the latter escaped, going to the office of Justice of the Peace Phillip Hillen at Heidelberg, and swearing out informations against the officers. Bierman was taken to the Carnegie police station by Schwitzer and the two policemen arrested by a constable from Justice Hillen's office. They were later released on $1,000 bail each.

CAWLEY MUST SHOW RECORD OF FINES

Alderman Patrick Cawley, charged with failure to make returns to the County Controller of fines collected from milk dealers arrested by his constables, was held over last night by Justice of the Peace Thomas E. Mallisee of Unity, until he produces certified records from the State Treasurer's office detailing payments.

Testimony was to the effect that Cawley's constables stopped the wagons of several milk dealers, searched them without warrants and fined them on the spot without benefit of a hearing. It was brought out that a search of the Controller's records failed to reveal returns from Cawley in these cases. The defendant branded the action against him as "political."

BOILING WATER KAYOS HUBBY

Mrs. Victoria Tuskin, 34, of 2134 Shelly street, defended herself with a pot of boiling water when her husband, John Tuskin, 35, is said to have wielded a milk bottle in their home this morning.

Police summoned by neighbors found Tuskin suffering from severe burns of the neck and body. He was taken to the Southside Hospital. Mrs. Tuskin was arrested charged with being a suspicious person pending the outcome of her husband's injuries.

HELD IN RAID AT MORROWFIELD

Joseph Peck, 40, 317 Gettysburg street, alleged lessee of the suite in the Morrowfield Apartment hotel raided by the police Wednesday night, was held for court in $1,000 bail on the charge of keeping a gambling house, by Magistrate John Orie at the Frankstown avenue police station this morning. Peck was arrested on a warrant sworn out by Inspector Bernard J. Kirley.

BREAKING DOOR GLASS THWARTS STORE THEFT

When thieves broke the glass in a door of the wall paper store of C. A. Neuhart, 2101 Eckert street, last night, pedestrians were attracted by the crash and the robbers were frightened away.

MORE GERMANS PLAN TO FLY ATLANTIC

WAITING FOR FAIR WEATHER

The "Germania," Casper biplane powered by Junkers motors, which is fully tested for flight across Atlantic Ocean as soon as weather conditions will permit the attempt. Count Solms is financial backer of the flight.

PILOT

Otto Koennecke, who will pilot the plane, accompanied by L. A. Wall, professional wireless operator.

The Plays and Players
Stage and Screen
THE PITTSBURGH SUN-TELEGRAPH
SATURDAY, SEPTEMBER 3, 1927

Vilma Banky and Ronald Colman Will Bow Out As Screen Team in Blaze of Glory—Niblo to Direct

By LOUELLA O. PARSONS,
Motion Picture Editor of Universal Service.

NEW YORK, Sept. 3.—Vilma Banky and Ronald Colman will bow out of the motion picture horizon as co-stars in a blaze of glory. Leave it to Samuel Goldwyn to make their swan song as a team as spectacular as is humanly possible. He has borrowed Fred Niblo from Joseph Schenck to direct them in "Leatherface," Baroness D'Orczy's novel, their final photo-drama together.

This "Leatherface," my readers will remember, was suggested to Mr. Goldwyn by Mrs. Winifred Osborne of Milwaukee who won a prize of $2,500 for her efforts. The contest was conducted through these columns and nearly a million replies were received at the Goldwyn office.

The choice of Fred Niblo seems to me to be a particularly happy one. He shines in dramas of this type, and when Henry King and Samuel Goldwyn parted company every one was wondering who would direct Miss Banky and Mr. Colman. Work will be started immediately, after which a search will be made for individual starring vehicles for these two popular players.

Most motion picture stars are exceedingly chary about introducing relatives into the business. Too many relatives have been accepted on sufferance. However, Olive Borden need no longer refuse to admit that Natalie Joyce is her cousin. Olive introduced Miss Joyce to the Fox Company hoping she might get work as an extra girl. Buck Jones saw her and asked for her as his leading lady; then along came Tom Mix on the lookout for a new face in his Westerns. It was a lucky day for Miss Joyce, for within 24 hours she had been signed to play his leading lady in "Wild-at Law," an original by John Stone, destined for the next Mix special.

Tom told me when I saw him lunching at the Montmartre just before I left Hollywood that Victoria was returning home this month. She has been gone three months—long enough to have all the tongues wagging, that divorce was her purpose. But she can deny that when she lands here, the middle of September.

I do not suppose it makes a nickel's worth of difference to the average picture audience whether there are too many backgrounds or too few. Yet, here we have Harry Oliver, art director, taking the rostrum to say that backgrounds detract from the action. Mr. Oliver, who was art director for Douglas Fairbanks' "Gaucho" and for "Seventh Heaven," says he has a new camera angle which he will use when he directs a picture for the Fox company some time within the next month. He believes a background can be fogged until it is almost invisible, leaving only the characters to carry on the action. Well, we'll wait and see. Germany did some camera angles and got away with it, why not a bright young American?

The most popular question in New York today is, have you seen Ruth Taylor, what does she look like, will she be good in "Gentlemen Prefer Blondes"? There is a vast diversity of opinion on Miss Taylor's fitness for the role of Lorelei, the little blonde gold-digger in Anita Loos' story. Some people maintain that it is too great a risk to take an unknown for a part that is of such universal interest. Others think "Gentlemen Prefer Blondes" is a big enough story to carry an unknown. Certainly it is that an unknown usually gets the big plums in these pictures. Take Betty Bronson in "Peter Pan" and Janet Gaynor in "Seventh Heaven." Some day I'm going to discuss this in a Sunday feature for there is much to be said for and against raising an unknown into prominence without proper preparation.

Significant, Yes? -:- Going Abroad -:- Living Neckpiece -:- Lured Back

COINCIDENT with announcement that James Cruze will direct "On to Reno," comes word from Hollywood he and his wife, Betty Compson, may separate.

RAYMOND GRIFFITH, it has been announced, will go to England this month to make a couple of pictures over there.

LELIA HYAMS, Warner Brothers player, has a Madagascar cat, which keeps her neck warm. Sometimes it is called a lemur. It's ferocious in its native wilderness, but she has it tamed.

GEORGE ARLISS, it is stated, plans to make another motion picture; "The Darling of the Gods." He has been in a couple of films.

★ CHURCHES ★

COMMUNITY CHURCH SERVICES
CARNEGIE MUSIC HALL
Last Service This Year
SABBATH, SEPTEMBER 4th
AT 8 P. M., DAYLIGHT SAVINGS TIME
Sermon by REV. ROBERT MacGOWAN,
Pastor Bellefield Presbyterian Church
SPECIAL MUSIC

THE FIRST PRESBYTERIAN CHURCH—Sixth Ave.
CLARENCE EDWARD MACARTNEY, Minister
10:45 A. M.—"THE MEANING OF THE CRUCIFIXION"
Dr. Robert R. Littell, of Philadelphia, Pa.
8:00 P. M.—"ACQUAINTANCE WITH GOD"
Dr. Robert R. Littell, of Philadelphia, Pa.
7:45 P. M.—Organ Recital.

THE FIRST LUTHERAN CHURCH
GRANT ST., NEAR SIXTH AVE. A. J. Holl, D. D., Pastor.
11:00 A. M.—"THE UPWARD LOOK."
1. How may individual members and organizations within the Church become more effective?
2. How may empty pews be filled, the careless and indifferent aroused to action and unbelievers made followers of Christ?
Our pastor will answer these questions, which are of interest to all church workers, in his Sunday morning message.

The Pittsburgh Bible Institute
Cor. Congress and Wylie Ave. C. H. Pridgeon, Pastor
10:45 A. M.—Morning Service. Sermon by Rev. W. H. Hammon, subject: "WHY AM I?"
2:00 P. M.—Testimony and Prayer With the Sick.
7:45 P. M.—Evangelistic Service. Sermon by Rev. E. L. Cremeans, "THE UNCHANGING CHRIST."
CHORUS CHOIR. SPECIAL MUSIC AND SINGING.

SIXTH U. P. CHURCH
North Highland Avenue and Station Street
Rev. A. R. Robinson, D. D., Pastor
11:00 A. M.—"OUR PEERS"
REV. C. J. WILLIAMSON, D. D., Highland United Presbyterian Church, New Castle, Pa.

EAST LIBERTY PRESBYTERIAN
PENN AND HIGHLAND AVES. "THE CHURCH OF THE OPEN DOOR"
Stuart Nye Hutchison, D. D., Minister.
11:00 A. M.—"THE GREATEST TEXT IN THE BIBLE."
Children's Sermon—"THE CURE FOR WANTS."
8:00 P. M.—"THE MOST FAMOUS TEXT IN THE OLD TESTAMENT."

The First Baptist Church
BELLEFIELD AVENUE AND BAYARD STREET
C. WALLACE PETTY, THEODORE E. MILLER, Ministers
DR. PETTY PREACHES
11:00 A. M.—Subject: "REDEMPTIVE MEMORIES"
8:00 P. M.—Union Community Service in Carnegie Music Hall.
Take Car No. 75, 75 or 76 to Bellefield Avenue.

CHRIST METHODIST EPISCOPAL CHURCH
ALBERT EDWARD DAY, D.D., Minister
Corner Center and Liberty Aves. Take Car No. 71, 82, 86
11:00 A. M.—"THE REDEMPTION OF CORETOWN"
Labor Day Sermon by the Pastor.
8:00 P. M.—Union Community Service at Carnegie Music Hall.

SHADYSIDE PRESBYTERIAN — Hugh Thomson Kerr
-MORNING 11 O'CLOCK-
"LIVING BY THE DAY"
Dr. Murdoch McLeod Will Preach.
8 P. M.—Community Service, Carnegie Music Hall
Ambassador Hotel Ballroom—Call EA 7576

SHADYSIDE UNITED PRESBYTERIAN CHURCH
Center Ave., Cypress St., Beaum Blvd. Cars 71, 77, 82, 86
George Clark Stewart, D. D., Minister. Will Preach.
11:00 A. M.—"Christ Among the Labor Leaders"

Third Presbyterian Church, Pittsburgh
Fifth Ave. and South Negley. Rev. William L. McEwan, D. D., Pastor.
MORNING, 11:00—"A FOOLISH CONFESSION."
EVENING, 8:00—"THE HERITAGE OF THE FAITH."
BOTH SERMONS BY REV. H. T. HEINECKE.

HIGHLAND PRESBYTERIAN CHURCH
Highland Avenue at Wellesley, Pittsburgh
11:00 A. M.—DR. SELBY F. VANCE.
8:00 P. M.—NO EVENING SERVICE.

THE SALVATION ARMY
Good Music. 425 SECOND AVENUE. Comfortable Seats.
11 A. M.—"The Five Gospel Messages."
8 P. M.—"The Five Gospel Messages."
ENSIGN W. G. CROUCH, Speaker.
Sunday School at 2 O'Clock. Young People's at 6 O'Clock

Snow Storm Delights Director But Star Not So Pleased

Snow is not an easy thing to find in Hollywood, especially in the spring or early summer. So when Director Rupert Julian needed snow scenes for "The Country Doctor," he was forced to take his company, headed by Rudolph Schildkraut and Junior Coghlan, on quite a jaunt.

After considering a number of locations, Mr. Julian decided that Mt. Rainier, which lies just south of Seattle, would be best. He not only found plenty of snow, for Mt. Rainier is snowcapped the year round, but he also ran into a heavy storm, which was necessary for some of the thrilling sequences of the picture.

Mr. Julian considered this a stroke of luck, but Rudolph Schildkraut, who plays the title role and who drove an old horse, hitched to a sleigh, up a mountain road through a blinding storm, did not agree with him with any great amount of enthusiasm.

Nearly Hundred Years Later "Hesperus" Wrecked Again

Rain and wind whistling through her canvas—spars snapping, cracking and crashing from aloft—her crew crazed by the fury of the storm—her mainmast toppling to the deck—and she pounding herself to pieces on the menacing rocks of Norman's Woe.

Such was "The Wreck of the Hesperus," immortalized by Henry Wadsworth Longfellow in his famous ballad, and to be brought to the screen as a Pathe-De Mille special. Elmer Clifton is now directing the production.

Stark realism is the goal of the producers, since the storm about which Longfellow's poem was written was one of the most terrific of maritime record. This storm, which occurred December 15, 1839, witnessed the loss of countless vessels, among them the "Hesperus."

Featured in the leading romantic roles of "The Wreck of the Hesperus" are Frank Marion and Virginia Bradford, a junior "team" of screen lovers. Alan Hale, Sam DeGrasse, Slim Summerville, Ethel Wales, Josephine Norman and Milton Holmes are others of the cast.

McGOWAN ORCHESTRA IN KENNYWOOD PARK

There will be dancing this afternoon and evening in Kennywood Park to music furnished by Bob McGowan and his orchestra. Tomorrow afternoon and evening there will be concerts by Danny Nirella and his band of red coats. Their selections will consist of popular and classical numbers. All of the amusements will be in full swing.

The highway leading to Kennywood Park has been open all season. There is trolley service throughout the entire day.

SPECIAL EXCURSIONS FOR HOMER SMITH

A special moonlight and matinee excursions will be held on the steamer Homer Smith, Labor Day. There will be dancing on both trips, with music by Everett Merrill's seven-piece orchestra. The afternoon trip goes down the Ohio River. This affords an opportunity for viewing the scenic beauties of the Sewickley Valley by daylight. The usual two trips will run on Sundays.

GREEN CAB
OURS IS A PITTSBURGH COMPANY
Owned, operated and financed by Pittsburghers to give Pittsburghers as fine a cab service as there is anywhere in the United States.
We Are For Pittsburgh Against the World!
GRANT 8100

No Stinginess *about thrift*

It doesn't mean denying ourselves the little things which go to make life worth while.
It's the ability to sacrifice something today for tomorrow—not to do without, but to do with a little less—living in the certain knowledge that earning power decreases with age.
Will the sun be shining for you at 60?
TO-DAY for that Account if you haven't it already.
PEOPLES
SAVINGS & TRUST CO. OF PITTSBURGH
"Where Wood Crosses Fourth"
ESTABLISHED 1867

MARIE SAXON STARS IN "RAMBLER" CAST

Clark and McCullough, in "The Ramblers," will give zest to the re-opening of the Alvin Monday afternoon, Labor Day. Running second to Clark and McCullough in the billing is Marie Saxon, who appeared for two years in New York as the head of "Merry Merry" and "My Girl." Georgia O'Ramey also is prominent in "The Ramblers."

Elizabeth Hines, who is featured in George White's new musical comedy, "Manhattan Mary," coming to the Nixon next Monday night, has played in the title parts of George M. Cohan's "The Rise of Rosie O'Reilly" and "The O'Brien Girl."

What happens when youth, sunshine and laughter is suddenly dropped into the lives of three crusty old bachelors is disclosed in "Three Wise Fools," the attraction in the Pitt next week. The engagement will open with a special holiday matinee Monday.

The Keith-Albee vaudeville in the comfortable Davis, beginning Monday, presents Ned Wayburn, introducing his dancers and singers. The comedy drama, "Is Zat So?" will be on the screen. Edmund Lowe and George O'Brien are starred.

Jerry Goff, baritone, a New Brighton boy, will return home as a member of the "Manhattan Mary" cast, after two years in New York. Following a tour with a road company of "The Student Prince" he organized the Embassy Trio and worked with it in vaudeville.

WEBSTER HALL OPENS SEASON LABOR DAY

Dewey Bergman and his orchestra will return to Webster Hall for the opening of the fall season on Labor Day. The orchestra will play for the dance Labor Day night in the Georgian room. It will be heard nightly for dinner dancing and for the regular Friday and Saturday night dances.

Among those who have reserved tables for the Labor Day dance is Miss Alfhild Larson, National Queen of Fashion, who is entertaining a group of her friends.

"ALMOST HUMAN" TITLE OF VERA REYNOLDS' FILM

The title of Vera Reynolds' latest DeMille picture has been changed from "Beautiful But Dumb" to "Almost Human." Frank Urson directed and Kenneth Thomson, former Pittsburgher, appears opposite the star.

HIGH DIVER COMES TO WEST VIEW PARK

West View Park has booked Capt. "Smiles" O'Timmons, Eighteenth Division war veteran, who has but one arm and one leg. "Smiles" will leap from 110-foot ladder into a tank containing four feet of water after setting himself afire. He is known as "the human flame." He will appear today, Sunday and Labor Day.

Dancing and band concerts are on the card for Sunday and the holiday. The Grand Army Band will give two concerts Sunday afternoon and evening. Danny Nirella and his orchestra will play for dancing tonight and on Labor Day and Nirella's band will give concerts Monday afternoon and night.

AMUSEMENTS

FILMLAND
LAST TIME TODAY
TO SEE METRO-GOLDWYN-MAYER'S
"THE BIG PARADE"
The World's Greatest Picture
AT POPULAR PRICES
With N. Y. Stage and Music Effects
The World's Wonder Picture of Love and War
LOEW'S ALDINE
LOEW'S and UNITED ARTISTS' PENN THEATER Will Open for First Performance at Noon Monday (Labor Day), September 5th
Next Week---"BEN-HUR"

FILMLAND
CAMEO NOW
Fifth Avenue, Downtown
Carl Laemmle Presents
RENEE ADOREE
—in—
"BACK TO GOD'S COUNTRY"
James Oliver Curwood's Greatest Story
SUNDAY MIDNITE SHOW

WHAT IS 'CHANG'?

AMUSEMENTS

GALA LABOR DAY DANCE
in the GEORGIAN ROOM
—AT—
Webster Hall Hotel
From Nine Until One
Dewey Bergman and His Webster Hall Orchestra
One Dollar Cover Charge
Dancing Tonight, 9 to 12

LABOR DAY!
TWO TRIPS 2:30 and 8:30 P. M.
ON THE STEAMER HOMER SMITH
Dancing Free—Merrill's Orchestra
LUNCH COUNTER
Adults 50c, Children 25c
SUNDAY
TWO TRIPS—2:30 and 8:30 P. M.

GAYETY Twice Daily 2:15 and 8:15
The Original
Tommy "BOZO" Snyder
"The Man Who Never Speaks" in His Own Brand New Show
Next Week—Around the World Revue!

BASEBALL—FORBES FIELD
PITTSBURGH vs. ST. LOUIS
Today 3:00 P. M.
Tickets on sale at Grand Opera House Arcade, Fifth Avenue; S. H. Sperling & Bros., 600 Wood Street; Model Cafeteria, 6021 Penn Avenue, East Liberty.

NIXON
NOW PLAYING
TWICE DAILY—2:30 and 8:30
OLD IRONSIDES
LAST DAY
MATINEE AND NIGHT

NIXON---NEXT WEEK
OPENING OF SEASON
GEORGE WHITE presents
ED WYNN
in MANHATTAN MARY
with ELIZABETH HINES
With the Greatest Cast That Ever Graced a Stage
100 WHITE BEAUTIES 100
and GEORGE WHITE
SEATS TODAY
Prices—Nights, $1.10 to $4.40. Wed. and Sat. Matinee, $1.10 to $3.30.

ALVIN NEXT MON.
Labor Day Mat. 50c-$2.50
Nites $1 to $3.30. Sat. Mat. $1
Funniest of All Comedians in Huge Laughing Musical Hit
CLARK and McCULLOUGH
in "THE RAMBLERS"
with MARIE SAXON
SEATS NOW At Box Office
At the Lyric Theater, New York, this show broke all records of the house for 24 years.

Penn Bargain Matinee Today—25c to 75c
Thurston Hall—Anne Forrest
in "LAFF THAT OFF"
Night Prices, 50c to $1. Except Saturday
NEXT WEEK
THURSTON HALL—ANNE FORREST
in "Three Wise Fools"
MATINEE LABOR DAY—SEATS NOW

LOEW'S & UNITED ARTISTS' PENN THEATRE
PENN AVENUE AT SIXTH STREET
Pittsburgh's Newest and Finest. With Glorious Opening Program.
OPENS MONDAY (LABOR DAY) Sept. 5th.
"ADAM and EVIL"
With Lew Cody and Aileen Pringle.
Metro-Goldwyn-Mayer Picture.
TED LEWIS
The High-hatted Trapeze of Song and his FAMOUS ORCHESTRA—Late Feature of "Le Maire's Affair."
Symphony Orchestra—Don Albert, Guest Conductor.
The Diamond Studded Organ Console, Ken Wismer, Guest Organist.
OTHER NOVEL AND INTERESTING FEATURES.
PRICES
Morning, 9 A. M. to 12:30 P. M. ... 25c
Orchestra and Balcony ... 35c
Mezzanine Loges ... 50c
Matinee, 12:30 P. M. to 5 P. M. ... 35c
Orchestra and Balcony ... 50c
Mezzanine Loges ... 75c
Evenings After 5 P. M. ... 50c
Orchestra and Balcony ... 75c
Mezzanine Loges ... $1.00
Saturday and Holiday Matinees 9 A. M. to 12:30 P. M. ... 35c
12:30 P. M. to 5 P. M. ... 50c
Orchestra and Balcony ... 75c
Mezzanine Loges ... $1.00
Performances from 9 A. M. to 11 P. M. Unless shown start at 1:30, 3:30, 5:30, 7:30 and 9 P. M.

STANLEY-DAVIS-CLARK THEATRES—DIRECTION STANLEY CO. OF AMERICA
DAVIS NEXT TO LAST LAUGHABLE and FEATURE FILMS
SOON TO 11 P. M.
NEXT WEEK
NED WAYBURN'S VARIETY SHOW
WITH AL & FANNY STEDMAN—FOUR ORTONS—MARY HORAN
3 Big Features Acts in 30 Scenes
SULLIVAN & LEWIS—WILSON BROS.
And the Feature Photoplay
GEORGE O'BRIEN—EDMUND LOWE
"IS ZAT SO"
GRAND Continuous 11 A. M. to 11:30 P. M.
TODAY ONLY
CLARA BOW in "HULA"
NEXT WEEK
NORMA TALMADGE in "CAMILLE"
ON THE STAGE
CHIEF CAUPOLICAN
METROPOLITAN OPERA CO.
DELIMA & MARITA
SPECIALTY DANCERS
ARTIFICIALLY COOLED—THE MOST COMFORTABLE THEATRES IN THE CITY

CAMERAPHONE EAST LIBERTY | DOUGLAS MACLEAN IN "SOFT CUSHIONS"

WEST VIEW PARK
Extra Added Attraction "SMILES" O'TIMMONS "THE HUMAN TORCH" Leaps 110 Feet Into 4 Foot Tank
SEE HIM AT PERFORMANCES TODAY AND ON LABOR DAY
DANCING Tonight and Labor Day
BAND CONCERTS Tomorrow and Labor Day
GREAT AMUSEMENTS | HOLIDAY FEATURES

TONIGHT—Dance to Bob McGowan's Orchestra at
KENNYWOOD RUN OUT TOMORROW DANNY NIRELLA'S BAND
GALA LABOR DAY CELEBRATION ON MONDAY
CHANDLER SEDAN GIVEN FREE
BATHING • DANCING AFT. EVE. • AMUSEMENTS

DAILY HAPPENINGS in PITTSBURGH SOCIETY

Miss Ethel Seaver Tonight Will Wed James Verner at Woodland Lodge Home

AT 6:30 o'clock tonight on the lawn of Woodland Lodge, the home of Mr. and Mrs. Kenneth Seaver in Hulton road, Oakmont, the marriage of their daughter, Miss Ethel Seaver, and James Verner, son of Mr. and Mrs. Morris Scott Verner, of Hulton road, will be solemnized by the Rev. Dr. Stuart Nye Hutchison, pastor of the East Liberty Presbyterian Church, assisted by the Rev. Dr. Edgar Jones, rector of St. Thomas' Memorial Episcopal Church, Oakmont. The bride will wear white georgette velvet embroidered with crystals, with a veil of real Venise lace, and she will carry a shower of white roses and lilies of the valley. Miss Virginia Seaver will be her sister's maid of honor, wearing a period gown of taffeta shading from yellow to brown, and carrying yellow dahlias. Similarly fashioned frocks will be worn by the bridesmaids, Miss Priscilla J. Verner, sister of the bridegroom, in green; Miss Marie D. Chalfant, in sky blue, and Miss Mary Seaver, sister of the bride, in pink touched with orchid. Their flowers will be orchid dahlias. Eyvind M. Verner is to be his brother's best man and the ushers will include Lynford A. Keating, Etienne C. Perenyi, Wilson S. Bailey and Morris Scott Verner, Jr. A Dinner and reception will follow the ceremony, with covers laid for 12 at the bridal table. Mr. and Mrs. Verner will be at home in Springdale after October 1.

* * *

Mrs. W. W. Kirkpatrick, Jr., of Dayton, O., will be matron of honor at the wedding of Miss Dorothy Arnold Babcock, daughter of Mr. and Mrs. Edward Vose Babcock of Ellsworth avenue, and Gordon Fisher, Jr., son of Mr. and Mrs. Gordon Fisher of Colonial place, which will take place September 15 at the Babcock summer home on the Three Degree road. Miss Elizabeth Philbrick of New York will be maid of honor and the bride's other attendants will be Miss Laura C. Suydam, Mrs. George L. Craig, Jr., Miss Marjorie Babcock, Miss Sara Louise Gwinner, Mrs. Henry L. Jones, III, of Wilkes-Barre and Miss Margaret Elliott. Mary Alice Hammond and Phyllis Hoelzel will be flower girls. John M. Fisher is to be best man and the ushers are to include Edward Vose Babcock, Jr., Fred C. Babcock, Theodore Friend, Jr., James J. Campbell, Jr., William S. Simmel, Jr., Graham Johnston, Russell R. Huggins, Jr., and Fordham Bixler of Bethlehem, Pa.

* * *

Miss Frances Kilbourne Graham, daughter of Mr. and Mrs. Charles J. Graham, of Winchiddle avenue, whose marriage to Alexander McNaughton Lube, son of Mr. and Mrs. David L. Luke, of Tarrytown, N. Y., will be solemnized next Saturday afternoon at 5 o'clock in Calvary Episcopal Church, will have Mrs. Louis Robinson Schmertz, Jr., and Mrs. Donald Griffin, of Lock Haven, Pa., as her matrons of honor. Miss Mary Ingram, of Wayne, Pa., will be maid of honor. James L. Luke is to be his brother's best man and the ushers will include William Luke II, another brother; William K. Graham, brother of the bride; William L. Graham, Jr., of Masontown, Pa.; William J. Haynes, Jr., of Omaha; Frank Hayne, of New Orleans, and Sabin Robbins III, of Cincinnati. A reception in the Twentieth Century Club will follow the service.

* * *

The marriage of Miss Lois Marion Parker, daughter of Mr. and Mrs. Edward L. Parker of Darlington road, and George Langworthy Stewart, son of Dr. and Mrs. William Alvah Stewart of "Thistle Gate Farm, Cornopolis Heights, will be solemnized tonight at 7:30 o'clock in the Parker home by the Rev. Dr. Robert N. Meade, rector of the Church of the Redeemer. Miss Margaret Parker will be her sister's maid of honor and another sister, Betty Parker, will be flower girl. William Alvah Stewart, Jr., is to be his brother's best man. Only the immediate families and a few friends will witness the ceremony, which is to be followed by a reception and dinner. Mr. and Mrs. Stewart will live in Pittsburgh.

Mr. and Mrs. Samuel Harden Church, of Wallingford street, have returned from Bretton Woods, where they spent August.

* * *

Mr. and Mrs. James Hutchinson Irons, of Brighton road, Ben Avon announce the marriage of their daughter, Miss Marion Lucille Irons, and Alexander Hall Roberts, son of Mr. and Mrs. L. R. Roberts, of the East End, which was solemnized Thursday night at 8:30 o'clock by the Rev. Dr. William Dickson Irons, pastor of the McDonald United Presbyterian Church, uncle of the bride, and the Rev. Dr. O. H. Milligan, of the Avalon United Presbyterian Church. Mr. and Mrs. Rob-

AN AUGUST BRIDE

Before her marriage August 10, Mrs. J. F. Walker was Miss Ann MacIntosh, Beechview.

MRS. J. F. WALKER

erts are traveling in the east and after September 15 will be at home in Orchard avenue, Bellevue.

* * *

Miss Mable Garretson, daughter of Mrs. Henry Garretson, of Forbes street, became the bride of Ira F. Haseltine, nephew of Miss Mary M. Haseltine, of Swissvale, at a wedding this afternoon at 2:30 o'clock in the First Presbyterian Church of Swissvale, with the Rev. W. O. Yates officiating. Only the immediate families were in attendance. The ceremony was followed by a small reception in the Rittenhouse. Mr. and Mrs. Haseltine will be at home in Swissvale after September 15.

* * *

Invitations have been issued for the wedding of Miss Anna Mae Epstein, daughter of Mr. and Mrs. Elias Epstein, of Rocky Mount, N. C., and Silas Adelsheim, son of Mr. and Mrs. Simon Adelsheim, of Holiart street, which will take place Tuesday night, September 20, at 8:30 o'clock, in the Benvenue Country Club, Rocky Mount.

* * *

Miss Jane Veeder Nicholson, daughter of Mr. and Mrs. John Hancock Nicholson, of Shady avenue, whose marriage to Frank R. Stoner, Jr., son of Mr. and Mrs. Frank R. Stoner, of Sewickley, will be solemnized September 17 at 5:30 o'clock in the Sixth Presbyterian Church by the Rev. Dr. H. H. Forsythe, will have her sister, Miss Betty Nicholson, as her maid of honor. Mrs. Robert McElhowney, of Johnstown, another sister, will be matron of honor and the bridesmaids will be Miss Nancy Lea Paull, Miss Mary McCann Woods, of Sewickley; Miss Margaret Bacon Hosmer, of Evanston, Ill., and Miss Marjorie Stoner, of Sewickley. Helen Thorn McElhowney will be flower girl and Robert McElhowney, Jr., page. Ward Thorne, of Chicago, will be best man and the ushers will include William Campbell, of this city; Lawrence Orr, of Atlantic City; Charles Merriman, of Providence; Robert McElhowney, of Johnstown; Samuel Adams, Jr., of Grove City; Norman B. McCulloch and L. Bartlett Shapleigh, of Sewickley, and John Livingood, of Cincinnati.

* * *

WOMEN VOTERS' LEAGUE PLANS FOR BUSY SEASON

With the approach of fall the many units of the Allegheny County League of Women Voters are busily preparing for a new season, and the majority of these will open the season next week. The mother organization—the County League—will begin with nightly radio talks over KQV, in which the listeners-in will be urged to vote on September 20.

The Penn Township League will hold its first meeting Tuesday evening at 8 o'clock in the Thad Stephens School. This is to be a "get together meeting." A full discussion of the fall primaries, in the form of a non-partisan talk, will be given by Mrs. Elizabeth B. Motz.

The North Side Federation of the County League will hold a candidates' meeting Tuesday and 12:30 o'clock luncheon in the North Side Community House, Union avenue. Mrs. Harry C. Miller, chairman of the North Side Federation, will preside. Assisting her with arrangements are Mrs. T. C. VanKirk, chairman of the Twenty-first Ward League; Miss Anna T. Law, of the Twenty-second Ward League; Mrs. A. L. Pillmore, Twenty-fifth Ward League; Mrs. Elmer Kenneweg, Twenty-sixth Ward League, and Mrs. Homer N. Young, of the Twenty-seventh Ward League. Reservations for luncheon may be made through Mrs. Miller or through any local chairman and non-members have been invited as well.

All candidates for county offices have been invited to attend a candidates' meeting in the Knoxville School, Knox and Rochelle avenues, Tuesday evening at 8 o'clock. The meeting is being held by the Twenty-ninth and Thirtieth Ward leagues. Mrs. Charles Moffatt and Mrs. Ellsworth Trott are in charge of the arrangements.

The Eighth Ward League will meet in the parlor of the Athalia Daly Home, Gross street, Wednesday night, when a discussion of the primaries will be given.

Mrs. E. F. White will be hostess to the Thirteenth Ward League at her home in Hamilton avenue Thursday afternoon at 2:30 o'clock. An interesting program has been arranged. At this time plans will be made for a large open meeting to be held the following Thursday evening in the Homewood Library, with Mrs. John O. Miller, state chairman, as the speaker. The Thirteenth Ward League will take up its work this fall under a new regime. Instead of a chairman as its head, a committee of five will act as a governmental body. The members of this committee are Mrs. W. H. Dosey, Mrs. Margaret Hugus, Mrs. S. J. Russell, Mrs. E. F. White and Mrs. Charles Wise.

The Stowe Township League will hold an open candidates' meeting Thursday evening in the Stowe Township High School. Mrs. John M. Roth is in charge.

Mrs. Norah Greenfield will be hostess to the Oakdale League on Friday evening, when Mrs. Motz will speak.

The Edgewood League has sent invitations to all candidates to attend a public meeting in the Edgewood High School Friday evening at 8 o'clock.

The September quarterly tea will take place at the Congress of Clubs on the afternoon of September 19.

* * *

The first fall meeting of the Allegheny County Council, American Legion Auxiliary, will be held in the Congress clubhouse, Wednesday afternoon. An executive board meeting has been called for 1:30 o'clock.

* * *

A picnic will be held in the shelter house at Highland Park next Saturday by members of the Ohio State Woman's Club. The committee in charge consists of Miss Ada Staub, Mrs. G. E. Stolz, Mrs. J. L. McClellan and Miss Marion Hindman.

* * *

The department of fine arts of Carnegie Institute announces that it again will provide gallery guidance for women's clubs desirous of visiting the international art exhibit, which opens October 13. Miss Margaret M. Lee, director of educational work, again is looking after the club groups.

* * *

Mrs. George J. Campbell, treasurer of the Sarah Sloan Scholarship Club, who will be hostess at a bridge benefit for the club on September 17, will entertain the benefit committees at luncheon in her home, "Maple Lane," Wildwood, next Thursday.

* * *

The Ladies Auxiliary of Zoar Home will give a bazar and supper Thursday at the home in Allison Park. The bazar opens at 2 o'clock and supper will be served from 5 until 7 o'clock. Mrs. S. P. Gordon is executive chairman of the affair.

* * *

Hadassah Chapter of Pittsburgh will hold the first board meeting of the year Wednesday afternoon at the Y. M. & W. H. A. on Bellefield street. Important business will be discussed and the report of the annual convention of Hadassah chapters held in Atlantic City last June will be presented.

REWARD
$3,000
DIVIDED AS FOLLOWS:

$1000 for the arrest and conviction of party or parties dynamiting fan, July 18th, located at Valley Camp No. 1, near Arnold, Pa.

$1000 for the arrest and conviction of party or parties dynamiting transformer on August 25th, owned by the West Penn Power Co., and located at Seventh Street borehole, New Kensington, Pa.

$1000 for the arrest and conviction of party or parties dynamiting House No. 228, on August 31st, at Kinloch Mine.

Valley Camp Coal Co.
C. S. Paisley, Gen. Mgr.
PARNASSUS, PA.

Is "Ma" a machine?

Does everybody "work" father?

Why do newlyweds have spats?

What does brother think of sister's cigarettes and beaux?

Get the answers in the

"Listen, World!"

By ELSIE ROBINSON

She will give you an original view of these and countless other questions that concern most of us in everyday life.

Elsie Robinson is no sugary moralizer on affairs of life, lecturing the world about its hardships and wrongs. She simply asks the *"world"* to *"listen"*, and that is not hard to do when she "makes her points" in the spritely, sensible fashion characteristic of this wonderful new feature.

You will find "LISTEN, WORLD!" in

The Pittsburgh
Sun-Telegraph
DAILY

"Ma" at the kitchen range or the bridge table, "Pa" near the anvil or the stock ticker, and Youth rampant—enjoying jazz or seething with intellectual ambition—will find "Listen, World!" worth reading every day.

Brighter Whiter Teeth
No more Tobacco Stains!
The new double efficiency cleanser, Mu-Sol-Dent Dental Cream, is recommended by dentists everywhere. Clean teeth—remove stains better than anything you have used in the past.
At leading drug stores
V. B. CORPORATION
Pittsburgh, Pa.
Mu-Sol-Dent
dissolves mucin

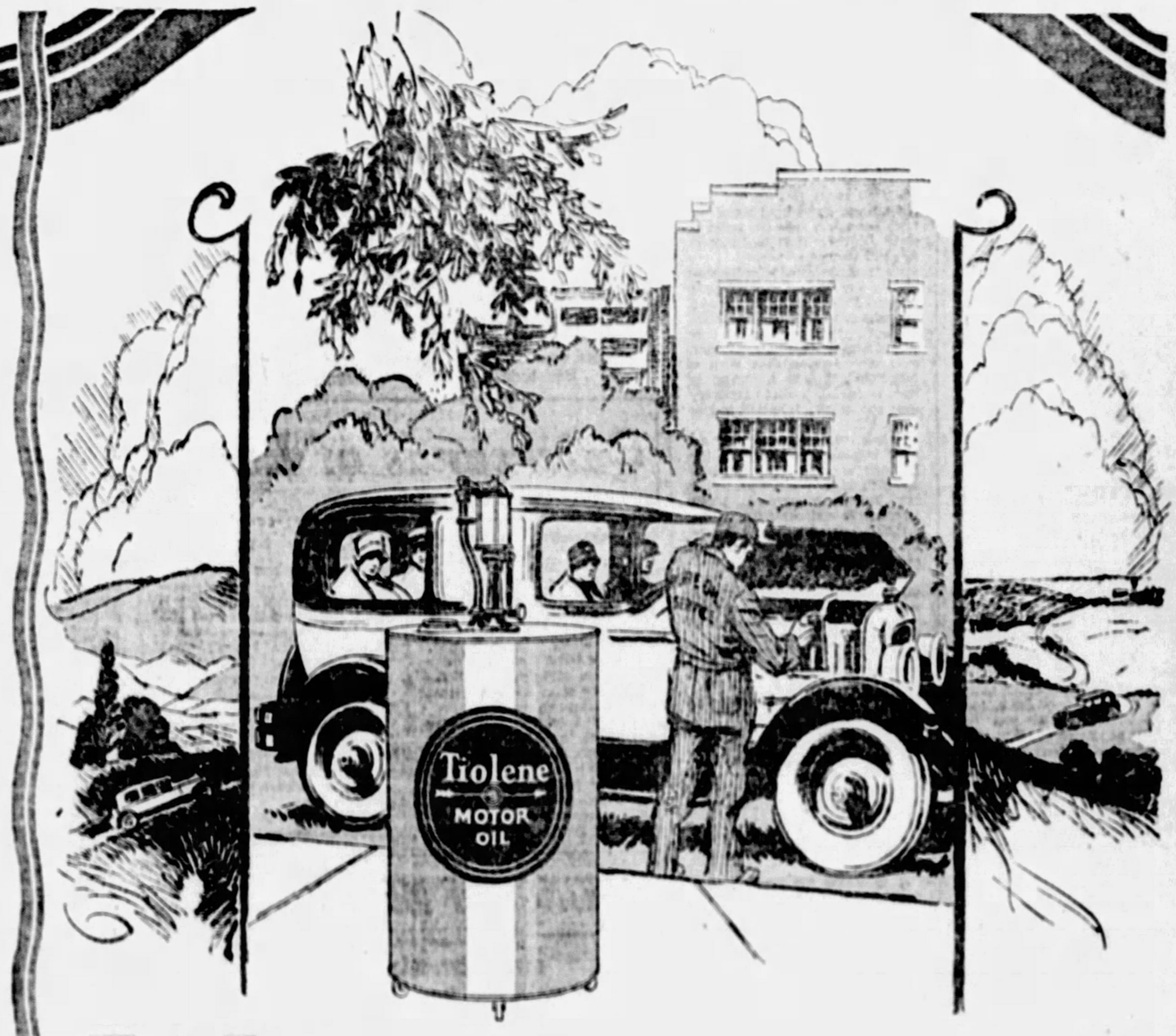

Why Tiolene Gives More Miles Per Fill

THE Tiolene films of lubrication are tissue-thin but tough. They will spread between your motor's closest-fitting bearing surfaces, yet they can withstand the gruelling attack of heat and grinding friction.

The films of Tiolene are tough because they are "full-bodied." Tiolene resists "thinning-out" under heat.

The remarkable heat resistance which enables Tiolene to give such long-lived service, is inherited from the famous *amber*-colored Cabin Creek crude. This *super*-Pennsylvania crude is the highest grade, highest priced, petroleum found on this continent. Tiolene is the only motor oil made from Cabin Creek crude.

And in refining—no care is spared, no cost is stinted, to better the *natural* goodness of this premium crude.

The finished Tiolene is 100% *Super*-Pennsylvania Motor Oil. Its tough films lubricate and protect long after ordinary oils have thinned out and broken down. Try a crank-case full of Tiolene! You will discover a smoother glide in your motor's operation. You will find, too, that Tiolene gives more miles of *safe* lubrication per fill.

Insignia of Pennsylvania Grade Crude Oil Association. Permit 37

Symbol of Pennsylvania Crude used to make Tiolene

Tiolene Motor Oil is sold at Pure Oil Company Service Stations and by Authorized Dealers.

Tiolene
100% Super-Pennsylvania **MOTOR OIL**

The Tiolene guide chart will tell you which one of the six weights of Tiolene was made for YOUR motor

PRODUCT OF THE PURE OIL COMPANY, U. S. A.

Get complete lubrication with Tiolene greasing service. Special flat rate prices at Pure Oil Company Service Stations.

Prolific Seed Producers

A SINGLE plant of pepper grass will produce 18,000 seeds; dandelion, 12,000; shepherd's purse, 37,000; wheat thief, 7,000; common thistle, 65,000; chamomile 6,000; ragweed, 5,000; purslane, 375,000; plantain, 7,000; burdock 63,000.

Magazine Page

First Paper Made of Mulberry Bark

THE credit for making the first sheet of paper (from the bark of the mulberry tree), says the American Forestry Association, belongs to a scholarly Chinese named Ts'ai-lun, in 75 A. D.

ELINOR GLYN tells the TRUTH about

Good Luck

PEOPLE are always talking about "chance" and "luck". But just stop a moment to think and you will realize that every action, every thought grows out of the one which preceded it; so it is quite simple to see that if intense care is used to direct the actions wisely, their follow-on must be good, and will bring automatically "good luck."

"Chance" is produced by a conglomeration of circumstances, which if we could see plainly enough we would realize we have attracted to ourselves. The wise man or woman—boy or girl—is he or she who cultivates a strong will and a discerning mind, which can look ahead and prepare its own good luck. And when a turn of bad luck seems to be on, can analyze every aspect of it and come to some conclusions as to what caused it. And if at the end of the process no explanation is forthcoming, at least the strong will and discerning mind will make the best of every chance to get out of the vicious circle, and into a good one.

The unhappy people in life are the drifters who never fight circumstance or resist temptations. There are some people who seem to have been born with the golden spoon in their mouth, and others who seem to be doomed to misfortune, in neither case by their personal actions—but we do not know what their spirits drew in ages past, nor what experience the Creator of all things may be giving them. All we do know is that will and intelligence can and do carve fortune, and so we had better try to acquire these qualities instead of trusting to luck.

Copyright 1927 King Features Syndicate, Inc.

Dorothy Dix Says:

LESS MONEY ON HER BACK, MORE IN THE BANK FOR HER WOULD MAKE DAUGHTER HAPPY AFTER MARRIAGE.

THERE is one foreign custom that we would do well to adopt and that is, giving dowries to our daughters when they marry.

We are virtually the only civilized people that send a girl empty handed to her husband. In Continental Europe as soon as a girl baby is born her parents religiously begin to put aside whatever they can afford toward her marriage portion, and they regard this as a sacred fund, not to be touched except in cases of dire necessity. But American parents spend all their money in dressing their daughters up in order to help them catch husbands, and then leave George to do the rest.

Of course, we flamboyantly boast that American men are not fortune-hunters and that they marry a girl for what she is herself and not for what she has. Also, that our girls are so attractive that parents do not have to offer a bonus with them to get husbands for them, and we point with pride to the fact that poor girls generally have more beaux than rich girls and generally make better matches.

All of which is true, so far as it goes.

Whatever their other faults, our men do not sell themselves in marriage. Statistics show that the percentage of old maids among millionairesses is far greater than it is among shop girls, and the American girl can truly say that her face is her fortune and that her father's rate in Bradstreet does not affect her rating with young men.

But, while money does not materially help a girl to get a husband—indeed, if she has too much, it handicaps her in getting the right sort of husband—it affects her status after marriage. For husbands are, after all, human, and it is not in human nature for any of us not to have a little bit more respect for the man who has money and is financially independent of us than we have for the pauper who has not a cent of his or her own and who is utterly dependent upon us.

It is not a lovely characteristic, but it is a universal one.

So, human nature being what it is, the girl who has a dowry, even if it is a small one, can be very sure that she will be treated by her husband with a little more consideration than she would be if she had nothing at all of her own. He will never look upon her as a domestic slave, as so many men do their wives, because the possession of even a little money will enable her to leave him if he abuses her. And if a wife's private income enables her to contribute to the family support, he is bound to regard her as his equal and as a business partner.

Many a man is rude and insolent and overbearing toward his wife simply because he knows that she has to stick it out, no matter how badly he treats her, because she hasn't a penny of her own. She has nowhere to go if she left him and she would starve except for the bitter bread that he gives her. But the man who has a wife who is financially independent of him and who can pack her trunk and leave if he doesn't make things pleasant for her, minds his p's and q's if he wants to keep her. So parents can do nothing better for their daughters than to make it worth while for their husbands to be polite to them.

Furthermore, it adds immeasurably to any woman's happiness to have a little money of her own that she can spend as she pleases without giving an account of it to her husband. Perhaps no man ever really understands what a humiliation it is to a woman to have to ask her husband for every cent and to have to submit to him every bill.

This is true even when the husband is generous; but when the husband is close-fisted, as only too often he is, it becomes a horror that poisons a woman's whole married life and engenders in her a rankling resentment that in time makes her come to hate the man she is bound to.

Many a woman who now finds marriage a failure would find it a success if only she had enough money of her own to dress on or to take an occasional trip or to indulge herself now and then in some little foolish fancy.

Moreover, giving girls dowries is a mere act of justice toward the husband, among a people who pamper and spoil their daughters inordinately as we do. Certainly the fathers and mothers who cultivate in their girls chiffon-silk-stocking and imported-finery tastes owe it not only to the girls themselves, but to the young men they marry to provide them with the money to supply these luxuries.

It is asking too much of any poor young chap working on a small salary and ambitious to get ahead in the world to support his bride in the way to which her father has accustomed her and to provide her with the cars and dinner dances and servants to which she is used.

Therefore, if parents wish their petted darlings to continue to be doted up like Solomon in all his glory and spend their lives amusing themselves, it is certainly up to father and mother to apply the wherewithal and not expect a poor young man to work himself to death to furnish the money for her extravagance.

Of course, there are parents who are unable to do more than support their families and who can never lay aside anything for their daughters' dowries. In lieu of this they can have their girls taught some trade whereby they may support themselves, and this is a good substitute for the dowry. For the girl who can make her own living has the equivalent of money in the bank. She is never the helpless sport of chance, nor is she ever wholly dependent on her husband, as the untrained woman is.

But there are thousands upon thousands of families that could give their daughters dowries if they only realized its importance and the factor it is in the girl's happiness. And I hope the time will come when some of the big insurance and trust companies will take up this subject and work out some sort of a dowry policy through which, by means of small monthly payments started when she was in the cradle, every girl could be assured of having something of her own when she got married.

It would be a lot better for our daughters if we put less on their backs and more into the bank for them.

(Copyright by Public Ledger.)

Ritzy Rosey

ONE just mustn't be inconsistent! If one wears rosy hued undies, they must be matched by rose perfume; purple by lavender, violet perfume, etc. And your choice must also indicate your type and personality. And Ritzy Rosey, being blond, may wear chiffon sprayed with roses and giving forth a subtle rose scent.

Baked Stuffed Tomatoes on Toast.

Choose medium-sized firm tomatoes. Cut slice from stem end and remove seeds. Have ready 1 cup boiled macaroni cut in small pieces. Mix with it 1 cup grated cheese, 1 tablespoon melted butter and seasoning. Fill each tomato with mixture and cover top with buttered crumbs. Bake in brisk oven till tender and brown on top. Serve on slices of buttered toast.

Dad's Girl -:- What a Difference a Generation Makes -:- Drawn by Dorothy Flack

WASN'T she the sweetest thing—Dad's girl of yesterday? Modest, obedient, retiring, lovely little thing she was. To her, Dad and Mother were the most wonderful people in the world. She wouldn't dream of doing a single thing of which they didn't approve. Their word was law to her in everything.

But today! Oh, how different! Dad's girl has a daughter, and what a difference just a few years have made!

She's just as sweet and just as lovely as Mother, but there the similarity ends. She has her own ideas and ideals, and she clings to them. Mother and Dad are "sweet, old things, but SO old-fashioned, you know!" Sometimes they feel about Daughter as they would if some kind friend suddenly sent them a caged lion.

But they needn't worry, for down in her heart she's the same sweet girl that Mother was, only the modern times demand a different expression. But eventually she'll settle down to a life of love and happiness—and then history will repeat itself in her life, and she'll some day understand Mother and Dad's "Wonder-what-it's-all-about" attitude.

Quicksands of Love

By ADELE GARRISON

Dicky Accuses Madge of Slowly Poisoning Him.

WITH a look at me which gathered into itself all the enmity and jealousy which had lain between us for years, Edith Fairfax hurried out of Dicky's office, and in another minute he and I, facing each other with tense savagery, heard the outer door slam and knew that we were alone on the floor.

"Now!" I exclaimed, catching my breath with the realization that I was to hear the terrible thing which Dicky believed of me, and which had changed his words and actions to those of an apparently insane person.

"Now!" Dicky echoed the word in horrible mockery. "You're all ready to play the injured innocence role, aren't you? But it won't do. I'm going to tell you this in words of one syllable or thereabouts, and I don't think you'll have the gall to utter a single yeep when I'm through."

He drew a deep breath, and I edged nearer the door. I had seen Dicky in a temper often, but this was something altogether foreign to my experience of him. I began to be afraid that his anger might change to a sudden burst of murderous rage.

"When I went to my physician at your father's urging," he began slowly, "although you tried to keep me from consulting one, he told me that I was being slowly poisoned——"

"Poisoned!" My lips formed the word, but no sound came from them. I was incapable of speech or movement, Dicky was no longer like a madman, but instead more like an implacable prosecuting attorney summing up his evidence. What nightmare was this which was oppressing me?

"Of course I scoffed at his finding, but he insisted and made me recount everything I ate and drank. He finally decided that the only thing I took which was unshared by others was that fruit juice dope. I nearly knocked him down when he told me that I must pretend to drink it each night, must go on just as I had done, breathing no word to anyone, but that I must throw away all of it except enough to bring him for analysis each day. I don't need to tell you the poison he found in it the very first time he tested it, although it took me quite a while to dope out where you could have gotten it. But I fancy great dramatic producers have——"

"Stop!" My voice was a shriek, so anguished that even Dicky, self-centered in his narrative, obeyed it.

"Do you mean to tell me that because a physician found poison in that drink—something that might be explained by an accident—you believed that of me?"

But Dicky only laughed sneeringly.

"I thought you'd hand that out" he said. "No, my angel of light, I didn't believe it of you until after weeks of analyzing that stuff every day, we found that at intervals varying from two days to almost a week, the poison kept recurring. Oh! it was well planned, so that I might not get ill too quickly. If it hadn't been for your father's insistence I would have been too far gone by the time I got help."

The bitter contempt of his tone was like the thrust of a jagged knife. But the very awfulness of the accusation had steeled me. I advanced a step toward him.

"I am asking you nothing for myself," I said. "If for a single instant you could think that of me, then the end indeed has come for both of us. But I happen to be Junior's mother, and he shall not be permitted to have a thing like this shadowing his life. For his sake, you've got to watch with me up at the apartment until I get at the bottom of this thing."

Dicky laughed sneeringly.

"Trying to shift the blame to some other shoulders?" he asked.

But I was detached, outside of all sneers, all my faculties focused upon one thing.

"I would not accuse a dog upon such evidence as that you say you have," I said steadily. "I simply demand that for Junior's sake, you watch with me every night before and after I make that drink, for which you, yourself must purchase the materials, until we find out the truth of this. Will you do it?"

He stared at me for a long minute, then he struck one fist into the other.

"Yes, I will, look here—"

"Tonight, then," I said. "Buy the fruit, the sugar, the ginger ale and bring them home with you."

I turned and fairly ran for the stairs. I was afraid that I might break down, and that to me now would have been unthinkable. I stumbled down the stairs, signaled the first taxicab I saw, directed the chauffeur to drive to the nearest telegraph station. And there I sent a wire to Hugh Grantland:

"Am in terrible trouble. Please come at once."

(Copyright, 1927, Newspaper Feature Service, Inc.)

SAYINGS OF MRS. SOLOMON

By HELEN ROWLAND

GETTING A MAN'S NUMBER.

Verily, my Daughter, if thou wouldst know MEN, their ways and their by-ways, their sins and their idiosyncrasies, I charge thee, get thee to a Country House, and study them in the RAW!

* * *

For, lo, in one week-end party thou shalt learn more of the secret workings and inner tubes of a man's nature, than in ten years of "companionship" in a Great City.

HELEN ROWLAND

* * *

Go to. By the gifts which a man bringeth, when he cometh, thou canst not measure his generosity. But by the look in the eyes of the servants, when he departeth, thou shalt know his tightness. And a Scotch-tip leaveth no smile upon the face of the cook!

* * *

Behold, he that ariseth with the lark and singeth as the bobolink in his bath, may be a Merry Sunshine in the home. Yet life with such an one might seem as life beside a merry-go-'round or a steam-drill. And even the voices of angels and Caruso are not welcome before dawn!

* * *

But he that tiptoeth softly down the stairs and getteth his own coffee is filled with sweetness and light and consideration and will never wreck a woman's dreams.

* * *

Lo, a man may be covered with polish and courtliness when he weareth his evening coat; but in a bathing suit he is au-natural! And he that tracketh wet sand across the floors would peradventure tread carelessly upon a woman's nerves all the days of his life. But he that stoppeth at the portal to remove the sand from his feet, and leaveth his bathing sandals beside the kitchen door hath a heart full of tenderness.

* * *

He that sitteth before the open fire and maketh ardent love may be thrilling. But he that bringeth in the kindling and lugeth up the logs from the cellar is more comforting.

* * *

He that eateth with frank relish and heartiness, and praiseth the cook within her hearing, is a joy to the spirit of an hostess. For his stomach is in the right place, and his heart also.

* * *

But he that "picketh" delicately at the food and calleth for many relishes and sauces, is not to be taken seriously. For a little epicure is a deadly thing!

* * *

He that hangeth up his own clothes and splasheth not the bath-room mirror is rarer than rubies. But he that leaveth the bath-room looking as though struck by flood and tornado and lightning is a potential Sultan, who regardeth all women as his natural "slaves."

* * *

He that is gallant to all the women within thine house, and divideth his attentions equally amongst them is a delight to the heart and an ideal guest. But beware of him that seeketh a secret "date" with each damsel! For, he is "every woman's darling!" And chivalry is not IN him.

* * *

Verily, verily, for nine months of the year a man may shine as a gallant, a charmer, and a cherub. But in the good old summer time, he relaxeth and is HIMSELF! And only his wife and his week-end hostess knoweth ANY man!

(Copyright, 1927, by King Features Syndicate, Inc.)

TEASERS

WOODS

The names of eight kinds of wood are given here.

Look them over and try to pick out the wood which is the heaviest.

Monday's "check-up" will give the correct answer.

YESTERDAY'S TEASER

To draw all 9 signal flags correctly, exceptional; 8, very good; 7, good; 6, average; less than 5, poor.

(Copyright by Public Ledger.)

HOW TO KEEP WELL

by Royal S. Copeland M.D.
U.S. Senator from New York

OVER REFINEMENTS BAD FOR DIGESTION.

IN a previous article I told you all about the small intestine and what it does for us. The food was traced from the stomach where it is liquefied to the small intestine where the process of digestion is absorbed into the blood.

DR. COPELAND

The last portion of the small intestine is called the "ileum." This is the division connecting the "jejunum" with the large intestine.

The first part of the large intestine is the "cecum." Into one side of this enters the ileum. Guarding this passageway is a gate, called the "ileocecal valve." I shall say a word about this in a moment.

The two intestines, the small and the large, work together, not unlike the parts of a threshing machine. The chaff is separated from the wheat—the valuable food substances are separated from the indigestible and useless waste material. The small intestine abstracts the wheat. The large intestine receives and disposes of the waste.

If we could find perfect food, free from all impurities and indigestible substances, there would be no use for the large intestine. It has nothing to do with digestion. It is really the garbage receptacle of the digestive household.

But I must not give you an idea that the indigestible things have no useful part in the process. They really do have. There must be something to stimulate and excite the muscular movements of the intestinal walls. The fibre of a vegetable like celery, the tendon of meat, the skin of fruits and the seeds of berries—all these substances act like brushes to cleanse the lining of the canal and to stimulate the necessary muscle action.

The stripping and constricting action of the intestinal walls causes the intestinal contents to move forward and downward. When this action is regular and dependable, there are regular bowel movements and freedom from constipation.

Unfortunately, the habits of civilization, together with neglect of such manner of living as guarantees perfect muscles in every part of the body, result in intestinal stagnation and all the evils of constipation.

To this state of affairs, bad as it is, is added another hazard. The bowel contents ferment, producing gas and poisonous products which may be absorbed by the body.

To guard against the backing up of these putrefying substances and the infection of the small intestine, the ileo-cecal valve is provided. Unfortunately, that does not succeed always in guarding the super bowel.

Constipation is a symptom only, but when it is long continued, there are results which damage the entire body. Headache, lassitude, backache, sleeplessness, bad dreams, nervousness and loss of appetite are a few of the effects.

The vitality is lowered and the system is ready to yield to the germs of disease. Sore throat, tonsilitis and other ailments are invited if constipation is permitted to continue.

The large intestine should be kept clear by natural methods. Pills, powders, laxatives and cathartics are makeshifts. They serve only to perpetuate the tendency to constipation.

ANSWERS TO HEALTH QUERIES

L. E. D. Q.—What can I do to get rid of blackheads?

L.—What causes a red nose?

A.—This requires special treatment.

J.—Poor circulation, indigestion and constipation are usually at fault for this trouble. Sometimes it is associated with stoppage of the nose from catarrh. In the cure, first consideration must be given to the removal of the cause.

Copyright, 1927, Newspaper Feature Ser, Inc.

WHAT'S the ANSWER?

1. What is Moms Meg?
2. Why does wool shrink when it is wet?
3. Where do we get the names of the notes in the scale used in singing?
4. Why are white clothes cooler than black ones?
5. What are the Lost Arts?
6. What is a palindrome?
7. Why do water pipes burst when they freeze?
8. Why do we call an insane asylum a bedlam?
9. What three generals were never defeated?
10. Who was the Ayrshire Ploughman?

The answers to these questions may be found in tomorrow's paper.

Here are the answers to yesterday's questions:

1. An Auto da Fe was an act of faith. It was the burning of the victims condemned by the Inquisition. They were burned because the church was forbidden to "shed blood."
2. R. D. Blackmore wrote "Lorna Doone."
3. There is a height above which an airplane cannot go, because as the plane rises the air finally gets too thin to hold up the wings.
4. The Iron Crown is so called because of a narrow band of iron on the inside, which is said to have been made from one of the nails used at the Crucifixion. Napoleon was crowned with this crown.
5. The walls of the inside of a shell cause many small echoes. When one holds the shell to his ear some sounds from the street or room get into the shell, and these echo inside and make a rumble that sounds like waves.
6. Charing Cross, a center of life and activity in London, is supposed to be a corruption if "La Chere Reine" (The Dear Queen), which was inscribed on a cross erected at this spot by Edward I, King of England, to the memory of his beloved wife Queen Eleanor.
7. A Papal Bull is a decree of the Pope having a leaden seal attached by a cord. This seal is a "bulla" in Latin, and the decree takes its name from it.
8. Delaware is named for Thomas West, Lord de La War, who was the first to enter the bay in 1610, and the first governor of the Virginia colony.
9. We get our word "tantalize" from Tantalus, who after his death was condemned to eternal hunger and thirst, although he stood in water to his chin, with delicious fruits overhead.
10. The Rialto is the largest and finest bridge in Venice. It connects the island of Rialto with the isle of St. Mark, across the Grand Canal. It dates from 1588.

Copyright, 1927, King Features Synd., Inc.

STOCKS-BONDS-GRAIN-PROVISIONS-LIVESTOCK

Blaw Knox Common Moves Higher

A three-point bulge in Blaw Knox Steel common was the only noteworthy incident in the short session of the Pittsburgh Stock Exchange today. While only a few shares of the stock changed hands, the tone was exceptionally strong and there were very few offers at near the prevailing price level. The upturn in Blaw Knox today follows a four-point rise in the issue yesterday when it came into the trading for the first time in about three weeks. Improvement noted in several branches of the steel industry yesterday together with the fact that some of the Blaw Knox specialties have a good round the year market regardless of general conditions, were contributory factors to the rise yesterday and today. The stock opened today at 82, up three points from yesterdays close. This constitutes a new high record and exceeds the previous maximum, recorded early in the year, by two points.

Miscellaneous stocks were rather quiet. Lone Star was quiet around the previous closing price of 48½. Arkansas Gas dropped back a small fraction after opening at 9 15-8. Devonian Oil was unchanged. American Window Glass Machine changed hands at 35, the price at which it has been selling for a month or more. In the bank section a block of 11 shares Peoples Savings & Trust came out at 525, comparing with the last previous sale at 520.

NEWS AND VIEWS

Picture Capital Passes Dividend.

Motion Picture Capital Corporation has passed the quarterly dividend of 75 cents on the common stock, due at this time. The corporation reports for seven months ended July 31, 1927, net income as $161,742 after taxes and all other charges. The corporation declared the regular dividend on the preferred stock.

Imperial Buys Canadian Galena.

Explanation of the secret rise in Imperial Oil, Ltd., on the Curb is had in the announcement that the company has purchased the Galena Signal Company of Canada, formerly owned by Galena Signal Oil. The deal is seen as an indication of further changes in the organization and politics of Standard Oil of New Jersey which controls Imperial. The price at which the latter took over the Canadian Galena company was not stated.

Splitdorf Expanding.

Walter Rautenstrauch, president of the Splitdorf-Bethlehem Electrical Company, announces the purchase by the company of the Protection Appliance Company of Detroit, manufacturers of electric trolley signal apparatus for railroad use. The move marks the introductory step of Splitdorf in the electrical household equipment field.

Seminole Works Higher.

Production of crude oil in the Seminole area for 24 hours ended 7 a. m. Friday totaled 418,600 barrels from 733 wells, as against 412,650 barrels from 733 wells Thursday.

Pullman Company for July.

	1927	1926
Operating revenue	$ 7,276,000	$ 7,176,000
Operating income	1,776,000	1,751,000
For seven months—		
Operating revenue	$ 49,975,000	$ 51,370,000
Operating income	6,411,000	5,512,000

New York Central for Quarter.

The New York Central Railroad Company reports for June quarter net income as $14,350,105 after fixed charges, against $15,216,876 in June, 1926, quarter.

WALL STREET BRIEFS

Steel Scrap Lower.

Heavy melting steel scrap is 25 cents a ton lower in the Pittsburgh district, a sale during June made at $15 a ton. Not long was a sale was made at $15.50, but at present $15.25 seems to be the highest price that can be realized.

McCrory Sales Increase.

Amount sales of McCrory Stores rose to $3,682,723 from $2,805,761 in August last year and for the eight months of 1927 to $24,978,974 from $19,163,052, an increase of 30.3 per cent.

Motion Picture Omits Dividend.

Motion Picture Capital omitted the quarterly dividend of 25 cents a share on its common stock. The regular quarterly of 1¾ cents a share on the preferred was declared.

H. C. Bohack Net Jumps.

H. C. Bohack Company earned $6.51 a share on the common stock after preferred dividends in the first half of 1927, against $1.59 a share in the first half of 1926. Net profit jumped to 720,054 from $94,672. Profit and loss surplus was $646,140 on June 30.

311 Commercial Failures.

R. G. Dun & Co. puts commercial failures in the United States this week at 311, which is 25 less than the week before and 32 below the same week last year.

Electrical Outlook Good.

Central station buying of new equipment is keeping up with the estimated budget, which is above that of 1926. Industrial plant purchases of electrical equipment have fallen off somewhat, but with the various industries themselves active, the outlook for fall business is good, Electrical World reports. The New England situation demanded the power distribution equipment it needed.

DIVIDEND INFORMATION

Rensselaer and Lake Erie Railroad.

Rensselaer and Lake Erie Railroad Company declared semi-annual dividend of 1½ per cent on the common stock, payable October 1 to record of September 15.

* * *

Motion Picture Capital Corporation.

Motion Picture Capital Corporation declared the regular quarterly dividend of 2 per cent on the preferred stock, payable October 15 to record October 1.

PETROLEUM PRICES

Penn., N. Y. Transit lines	$2.05
Bradford, National Transit lines	2.05
Penn., National Transit lines	2.05
Penn., S. W. Pa. lines	2.05
Penn., Eureka lines	2.05
Penn., Buckeye lines	2.05
Natural crude	1.40
Corning, Ohio-Penn lines	1.40
Cabell grade oil in Eureka Pipe Line Co. lines	1.40
Reserve oil in Cumberland Pipe Line Co. lines	1.40
Rayland grade oil	.90
Indian Refining Co.—West Kentucky, Cumberland, Harper and Mexico counties (Ky.) (Wyoming Dist. Co.)	1.30
Oil in runs of the Ohio Oil Refining Co. in the Ohio, Ky.	1.30
Western Kentucky	1.30
Lima	1.71
Indiana	1.66
Princeton	1.66
Worcester	1.66
Plymouth	1.66
Illinois	1.66
Waterloo	1.66
Saginaw Mich. Bay Sand oil	1.66
Saginaw Mich. Saginaw Sand, 42 gravity	1.66
Petrolia, Ontario	2.05
Oil Springs, Canada	2.19

Range in Government Bonds

Liberty 3½s	101.30	101.30	101.30	101.30
1st 4¼s	103.10	103.10	103.10	103.10
2nd 4¼s	102.30	102.30	102.30	102.30
4th 4¼s	102.3	102.3	102.3	102.3
4th 4¼s	101.12	101.12	101.12	101.12
U. S. 4½s	101.1	101.1	101.1	101.1

LOCAL STOCKS

	Par	Bid	Ask.
National Banks—			
Diamond National	100	405	....
Keystone National	100	250	....
Monongahela National	100	355	....
Union National	100	410	....
Trust Companies—			
Allegheny Trust	100	230	....
Dollar Savings & Trust	100	550	....
Fidelity Title & Trust	100	450	....
Peoples Savings & Trust	100	525	....
Pittsburgh Trust	100	245	....
Miscellaneous—			
Arkansas Natural Gas	10	9⅛	9⅜
Blaw Knox		81	....
Blaw Knox pfd.	100	104	....
Dunlop Tire & Rubber pfd.	100	104½	....
Consolidated Ice pfd.	50	50½	....
Duke Gas Utilities		8⅝	....
Duke Gas Utilities pfd.	100	85	90
Herb-Walker Refractories		170½	....
Herb-Walker Ref. pfd.	100	110	....
Houston Gulf Gas		9	....
Independent Brewing	50		2⅞
Independent Brewing pfd.	50		4½
Jones & Laughlin pfd.	100	120	....
Lone Star Gas	25		48⅝
Nat. Fireproofing	50	25½	....
Oklahoma Gas Utilities		2½	22
Penn-Fruehof		5½	....
Pgh. Brewing	50		2
Pgh. Brewing pfd.	50		10
Pgh. Oil & Gas	5	3⅛	....
Pgh. Screw & Bolt		20½	....
Pgh. Steel Foundry			29
Pgh. Steel Fdy. pfd.	100	85	....
Rich. & Hamilton pfd.		13½	....
Rockwell Standard Oil		5	....
Stand. San. Mfg.	25	90	....
Union Steel Casting			....
Union Storage	25	42	....
United States Glass	25	11	15
Waverly Oil A			41
Wilsonite Steel			....
Wilsonite Steel pfd.	100		70
Bonds—			
Pgh. Brewing 6s		50	....
Pgh. Coal deb. 5s			104½

Sales on the Exchange.

	Shares	Price
Am. Window Glass Mach.	70	at 35
Do.	20	at 35
Devonian Oil	10	at 90½
Arkansas Natural Gas	100	at 9⅛
Do.	100	at 9⅛
Do.	100	at 9⅛
Do.	25	at 9⅛
Peoples Savings & Trust	11	at 525
Do.	40	at 85
Do.	40	at 87½
Lone Star Gas	20	at 48⅞
Do.	40	at 48⅞
Do.	40	at 48⅞
Do.	100	at 48⅞
Do.	100	at 48⅞
Do.	25	at 48⅞
Do.	10	at 48⅝
Do.	10	at 48⅝
Do.	50	at 48⅝
Shaw Knox	20	at 82
Penn Fruehof	10	at 29
Am. Vitrified Products pfd.	15	at 90
Wilsonite Steel	10	at 70
U. S. Steel Casting	10	at 35
Pittsburgh Brewing pfd.	25	at 10

LIVESTOCK MARKETS

Union Stock Yards, Herrs Island

Bruhkman, Wood & Beck, live stock commission merchants, furnish the following quotations.

Friday, Sept. 2, 1927.

Cattle—Receipts light; market mostly steady to strong. Prime weights, 1,100 to 1,300 pounds, $11.75@12.00; good, 1,200 to 1,400 pounds, $11.25@11.75; fairly good, 1,150 pounds, $11.00@11.25; fairly good, up to 1,300 pounds, $8.25@9.50; common, 700 to 900 pounds, $6.00@7.50; common to good fat bulls, $5.00@6.00; common to good fat cows, $3.00@4.00; heifers, 700 to 1,000 pounds, $9.00@10.50; common to good fat cows, $3.00@4.00; heifers, 700 to 1,000 pounds, $9.00@10.50; fresh cows and springers, $30.00@90.00.

Hogs—Receipts, 10 double-decks; market ruled higher. Prime heavy hogs, $10.25@11.25; heavy mixed, $11.25@11.75; medium, $11.50@12.00; heavy yorkers, $11.75@12.00; light yorkers, $11.50@11.75; pigs, $10.00; roughs, $7.75@8.25; stags, $5.00@6.00.

Sheep—Receipts, 1,000 head; market ruled strong to shade lambs; other grades of lambs and sheep steady. Prime wethers, $5.00@5.25; good mixed, $4.75@5.00; fair mixed, $4.25@4.50; culls and common, $1.50@3.50; spring lambs, $9.00@10.00.

Calves—Receipts light; market slow, prices weak. Veal calves, $16.00@16.50; heavy and thin calves, $3.00@13.00.

Chicago

Hogs—Receipts, 12,000; very uneven; bids of 25c pounds down 15c to 25c higher; mostly 25c to 40c up; heavier weights and packing sows 10c to 25c higher; packers showing seldom any advance; top $11.40; bulk good and choice 190 to 250 pound averages $11.00 to $11.35; 250 to 290 pounds, $10.60@11.15; 290 to 350 pounds, $10.00@10.60; light weight $8.75@9.25; kinds on the butcher order upward to 10.75; most pigs $9.00@10.00; heavy weight, $10.50; light grassy and half fat pigs downward to $7.25 or under.

Cattle—Receipts, 23,000; killing classes of steers strictly slow; native steady; stockers and feeders about steady; she stock generally higher grades prominently so choice steers here today; bulk selling from $11.00 down to $9.50; bulk easy; best cattle weighing 1,600 pounds at $12.00; short fed steers commanding 1,431 pounds at $10.60.

Sheep—Receipts, 18,000; early activity about steady; bulk fat lambs mostly steady with Thursday's few sales 25c lower; bulk native lambs with tendency to fall off; $12.75@13.00; few made down to $13.00 and below; heavy long yearlings, $11.50@12.00; ewes mostly 25c to 50c lower; $5.75@6.00; several purchases down to $5.00; good mouth feeding ewes, $6.00; choice offerings supplies of $7.75@8.00; shorn lambs 50c lower; few early sales fat ewes, $5.75@6.00.

East Buffalo

Hogs—Receipts 1,200 head; holdovers 2,000; mostly 10 to 15c lower; prices off sharply on weights over 250 pounds; few 160 to 220 pounds, $11.75; bulk 240 to 260 pounds, $11.50@11.65; pigs quotable around $9.75@10.25; top for 250 pounds quotable $10.50@11.25; packing sows, $9.00@9.75.

Cattle—Receipts 200 head; market very slow; few cows and heifers steady; others 25c lower; no quotable change for bulls or calves; few steers quotable around $9.75@10.25; top $10.25.

Calves—Receipts 1,000 head; mostly 50c lower; top vealers, $14.50; culls and commons, $11.00@13.50; few, $13.00.

Sheep—Receipts 1,200 head; market very slow; few lambs steady to 25c lower; fat lambs, $14.00; few choice, $14.25; cull and common, $5.00@10.50; fat ewes, $5.00@6.50.

Cincinnati

Hogs—Receipts, 1,600 head; holdovers, 1,700 head; mostly 10c lower; prices unchanged; top, $11.40; bulk, $11.00@11.35; 250 to 300 pounds, $10.75@11.00; 200 to 250 pounds, $10.00@10.75; packing sows, $8.50@9.00; pigs, $8.50@9.50; stags, $5.00@6.00.

Cattle—Receipts, 300 head; market ruled strong; few choice heifers, $10.50; other grades of heifers and steers steady. Prime weights, $11.50@12.00; choice, $11.00@11.50; good, $10.00@11.00; medium, $9.00@10.00; common to good fat cows, $3.00@4.00; bulls, $3.00@4.00.

Calves—Receipts, 200 head; market steady; few choice, $14.00@14.50; common and medium grades, $8.00@13.00.

Sheep—Receipts, 1,200 head; market steady to 25c lower; fat lambs, $14.00; few choice, $14.25; cull and common, $5.00@10.50; fat ewes, $5.00@6.50.

WHEAT

	Yesterday	Year Ago	Open'g
	Close	Close	Open'g
September	1.31⅞	1.29½	1.30⅞
December	1.29¼	1.32⅞	1.29
March	1.31½		1.32

OATS

September	1.06⅝	71½	1.06⅝
December	1.10	62¾	1.09⅞
March	1.12⅞		1.12⅝

RYE

September	97¾	96⅝	98⅛
December			1.00

LARD

September	13 07	13 22	13 10
December	13 60	14 07	13 60

RIBS

September	11 55	11 75	....
December	12 00	12 30	....

DELLIES

September	13 50	14 00	....
December	13 50	13 85	....

Gasoline and Naphtha

Gasoline, motor	17c
Gasoline, U. S. motor	17c
Gasoline, casinghead	17c

CHICAGO BOARD

The following quotations on the Chicago Board of Trade are reported by A. S. Mast & Co.:

WHEAT

	Yesterday Close	Year Ago Close	Open'g
September	1.31⅞	1.29½	1.30⅞
December	1.29¼	1.32⅞	1.29
March	1.31½		1.32

OATS

September	1.06⅝	71½	1.06⅝
December	1.10	62¾	1.09⅞
March	1.12⅞		1.12⅝

RYE

September	97¾	96⅝	98⅛
December			1.00

LARD

September	13 07	13 22	13 10
December	13 60	14 07	13 60

RIBS

September	11 55	11 75	....
December	12 00	12 30	....

DELLIES

September	13 50	14 00	....
December	13 50	13 85	....

NEW YORK CLOSE WITH COMPARISONS

STOCKS	High	Low	Today's Close	Sept. 2	Aug. 27
Abraham&S	91¼	91	91	92	87
Adv. Rumely	1¾	1¼	1¾	1⅛	....
Do. pref.	37	37	37	....	37
Alexnda Ld	6	5¾	6	5	5½
Al. Reduct'n	185½	185	185	185½	....
Ajax Rubber	9	8⅞	9	9	8¾
Alleg. P.W.P.	28	27	28	26¾	....
Allied C. & D.	165⅞	163⅞	165⅛	164	153¾
Allis-Chalmers	113¾	111½	112⅝	111	109½
Amal. Leath.	13	13	13	13½	....
Amer. Ag. Chm.	135⅞	125⅞	13	12⅛	13
Do. pref.	44⅜	44	44⅜	43½	....
Amer. Bank Note	65	65	65	64¾	65
Do. pref.	62	60½	62	....	....
Am. Beet Sugar	21½	21⅝	21½	21¼	....
Am. Bosch M.	22⅜	22¼	22¼	22	23¼
Am. Brake Sh.	44	43¼	44	43½	43½
Am. Brown B's	11½	11⅛	11⅛	10⅜	6⅝
Am. Can	65¼	64⅜	65	64⅜	61⅜
Am. Car & Fdy.	103¼	103¼	103¼	103⅛	103
Amer. Chain				....	....
Do. pref.	101	101	101	....	....
Am. Drug Syn.	13½	13⅜	13½	13⅜	13⅜
Am. Express	158½	158½	158½	....	4½
Am. For. Power	24½	23⅜	24⅜	23⅜	24⅜
A. Hide & L.				....	48½
Do. pref.	63½	62⅜	63½	63¼	63¾
A. Home Prd.	55½	53⅜	54½	53⅜	52½
Am. Ice Sec.	29	28½	28½	29¼	30⅛
Am. Internat.	51⅜	51⅜	51⅜	51¼	51⅜
A. Linseed O.	14¾	12½	13¾	13¾	49½
Am. Locomo.	109¼	109¼	109¼	107	110⅝
Do. pref.	80	78	80	75½	74⅜
A. Mach. Fdy.	114½	114½	114½	113	106
Am. Metal.	34¼	34⅛	34¼	34¼	35½
Do. pref.	94½	94½	94½	94½	....
A. Power & L.	66¾	66½	66¾	66⅛	66
A. Radiator	134⅜	133⅜	133⅜	134	136
Am. Sm. Exp.	100	100	100	100	100½
A. Republics	45	44⅜	45	45	45
Am. Seating	44	43⅜	44	45⅜	....
A. Ship & C.	3½	3½	3½	3½	....
A. Smelt & R.	172⅜	170⅛	172	170⅜	169
Do. pref.	126⅝	125¾	126½	....	....
Am. Snuff	142	139¼	141½	138	....
A. Steel Fdy.	56¾	55⅜	56	55½	56⅜
Am. Sugar				90⅜	91½
Do. pref.	114	114	114	113¾	....
A. Tel & Tel.	160⅜	159¼	159¼	159¼	160⅜
Am. Tobacco	144	144	144	144	144
A. Type Fdrs.	134	133½	134	132½	....
A. Water Wks.				106	105
Do. new	53⅜	53¼	53½	53¼	52
Am. Woolen	25⅞	25⅜	25½	25¼	22
Do. pref.	59⅜	59	59⅜	58½	52½
Am. W. Pr.					
Do. Cfs.	20⅜	20⅛	20⅜	20½	19⅞
Do. pf. Cfs.	53½	53½	53½	54	51⅜
A. Zinc & L.	6	6	6	6	....
Do. pref.	37½	37½	37½	38	....
Anaconda C.	46⅜	46⅜	46⅜	46½	46¾
Ariz. Ill. A.	9	9	9	9	9⅛
Ariz. Ill. B.	5¼	5⅜	5⅜	5⅜	5⅜
Art L. & Co.	46	46	46	46	....
Ark. Nat. Gas	47	46⅜	47	46¾	47
A. T. & S. F.	195	194½	195	194½	191½
Do. pref.	102⅜	102⅜	102⅜	103¼	....
At. G. & W. I.	35⅜	35	35	35½	36¼
Atlantic Ref.	118⅝	117¼	118⅛	118	120
Atlas Pow.				....	65
Do. pref.	102	101½	102	....	102
Auld Love	264½	263	264¾	263¾	266
B. & O.	121⅜	121¼	121⅜	121	119¾
Barnsdall B	22⅜	22⅜	22⅜	....	22
Beechnut P.	58¼	57⅜	57⅜	56½	....
Behld Hem.	22	21⅜	22	21⅜	....
Bethlehem S.	62⅜	62¼	62⅜	62½	63⅜
Do. 7% pf.	115⅜	115⅜	115⅜	114¾	115¾
Beth. & Co.	50	50	50	50	503⅛
Bloom'dale					....
Do. pref.	38⅞	38⅞	38⅞	39¾	....
Boone Coal					....
Do. pref.	85	85	85	85	....
Booth Fish.	5⅜	5¼	5⅜	4⅝	4⅝
Borg. Warner	29⅜	28⅞	28⅞	28⅜	....
Bosch Mag.	23½	23⅛	23⅛	23½	23
Bkn. Edison	179½	179½	179½	179	....
Bkn. U. Gas	146	146⅜	146½	147¾	....
Brown Shoe	44	43⅞	44	43½	44
Brun. Term.	8½	8½	8½	....	....
Bruns.-B.-C.	32⅝	32⅜	32⅜	33	....
B. R. & P.	88	88	88	....	....
Burns Bros.					....
Do. A.	101½	99	101½	98	....
Do. B.	24⅜	23½	24¼	22	....
Bush Term.	62¼	59	60¾	60	59
Do. pref.	104	103⅜	103⅜	103¾	....
Butte&Sup.	8⅝	8⅝	8⅝	8¾	8¾
Butterick	52½	52⅜	52⅜	53	53⅜
Byers Co.	75¾	75½	75½	75½	76
Do. pref.	110¾	110¾	110¾	....	111
Calif. Pack.	65⅞	64⅝	65⅜	64¼	63
Calif. Pet.	22¼	22¼	22¼	22	21½
Calu.&Ariz.	18	18	18	18	....
Cal. & Ariz.	70	70	70	70¾	72½
Can. Dig. Ale.	55	54⅞	55	55	57
Can. Pacific	151⅜	150½	150⅞	150¼	151⅞
Do. rights	4⅜	4	4	4⅜	4⅜
Cent. T. Mch.	268⅜	264	267	265	....
Cerro De.	65	65	65	64½	64⅜
Cert-Teed P.	49½	48½	49½	48½	....
Chand-Cl. M.	64	64	64	64	....
Do. pref.	21½	21⅛	21⅛	21⅜	20½
Chem. & O.	194⅜	194⅜	194⅜	154⅜	191¼
Chic. Corp.	75½	75¼	75½	74⅜	75⅛
Chi. & Alton	8⅝	8⅝	8⅝	....	8¼
Do. pref.	13⅜	13½	13⅜	13⅜	14
Chi. & E. Ill.	45¾	45⅜	45⅜	47½	....
Do. pref.	79½	79⅜	79⅜	79	79½
Chi. Gt. W.	15¼	15½	16	15⅜	15½
Do. pref.	35⅜	35	35	35	33
Chi. M. & St. P.	17	17	17	17	16⅜
Do. cfs.	16⅜	16½	16½	16½	16½
Chi. North.	91	90⅝	90⅞	91	90⅝
Chi. R. I. & P.	111⅛	111	111⅜	110⅜	110
Chile Cop.	35⅜	35¼	35½	35⅜	34⅝
Chrysler M.	61⅜	61⅛	61⅜	60⅜	60⅜
Do. pf. A.	113¼	113¼	113¼	....	....
City Stores B	48½	48½	48½	....	49⅛
Clett Fdry.	65¼	65¼	65¼	....	....
Coca-Cola	123	118	123	117	....
Colonial Ark.	90	90	90	90	88
Do. pref.	103¼	103½	103½	....	....
Col. Fuel&I.	33½	33¼	33½	33¼	77⅜
Colorado Cor.	73½	73½	73½	....	....
Col. Graph.	93½	94⅝	95⅜	94½	94⅜
Do. pref.	108¾	108	108¾	108¾	....
Com. Credit.	17⅞	17⅜	17⅞	17⅝	17½
Com. Solvent	185⅛	185	185	184	....
Com. Power.	61½	60⅜	61¼	61¼	58⅜
Conglomer.	25⅜	24⅜	25⅛	25⅜	24¼
Congress Cig.	67½	66⅜	66⅜	67⅜	67⅜
Cons. Cigar.	81¼	81⅛	81⅛	81½	80⅜
Cons. Gas.	114⅜	113½	114	113⅜	111⅝
Do. pref.	93⅜	93⅜	93⅜	93¼	93⅛
Cons. Ice.	5½	5⅜	5⅜	4⅜	5⅛
Cont. Can A.	45½	44	45	44	43½
Cont. Ins. B.					....
Cont. Oil pf.	90	83½	90	83⅜	83½
Cont. Can.	72⅜	72¼	72¼	74⅜	74
Corn Prod.	57	55⅜	57	55⅜	143⅜
Crucible Stl.	90⅜	90⅛	90⅜	90	89⅜
Cuba C. Sug.	8⅜	8⅛	8⅜	8⅜	....
Do. pref.	39½	38	39½	38⅜	....
Cub. A. Sug.	24	23¾	23¾	24¼	....
Davison C.	36	35⅜	35⅜	35¾	36½
Dein & Bro.	212½	212½	212½	211½	205
Del. L. & W.	164	164	164	164½	....
Den Rio Grd.	59½	59½	59½	58	59⅜
Dodge Bros. A	17⅜	17⅜	17⅜	18	18⅛
Do. pref.	68⅜	68⅜	68⅜	69½	68⅝
Dunhill In.	50⅜	50⅜	50⅜	50½	49⅜
Dupont DeN	311	308	309¼	307⅜	308¼
Eaton Axle.	28¼	27¾	28¼	28¼	29½
Eisenlohr Br.	12⅝	12¼	12⅝	....	104½
El. Auto Lt.	98	95⅜	95	96	....
Elec. Boat.	20	19¾	19¾	19⅜	....
El. Pow & Lt.	27⅜	26¾	27¼	26½	....
Do. pref.	105⅛	105½	105½	....	....
Do. 6% pf.	115⅜	115½	115½	....	....
El. Refrig.	15⅜	15⅜	15⅜	15⅜	14⅛
El. Stor Bat.	71⅜	69⅜	69⅜	70	69⅝
Elkhorn F.	10	10	10	10	10½
Emp. Pub Ser.	32½	32⅛	32½	33¼	32
Erie R. R.	21⅞	21⅜	21⅜	21⅞	20⅝
Do. 1st pf.	61⅜	60¾	60⅝	61	60⅝
Erie Sconth.	33⅜	32¾	33⅜	32⅜	33⅜
Eureka Vac.	69⅜	69⅜	69⅜	69⅝	70⅝
Fairbk.Mor.	38⅜	38⅜	38⅜	38½	....
Do. pref.	103	103	103	....	....
Fed. Lt. & T.	42⅜	42⅛	42¾	43	42⅜
Federal Mot.	22½	22¼	22¼	22¼	23⅜
Fed. Ph. F. In.	130	130	130	126⅜	....
First S. Stores	27⅝	27½	27½	27	....
Fisk Rub.	17⅜	17⅛	17⅜	17⅜	....
Fleischm'n C.	62½	62	62⅜	62⅝	63⅜
Fox Film A.	67	66½	67	66½	65¾
Freeport Tex.	77⅜	76⅝	77⅛	75	74½
Gabriel Snub					....
Do. A.	82	81¼	81⅜	81⅜	83⅜
Gardner Mot.	8⅜	8⅜	8⅜	8⅜	9¼
Gen. Am. T.	61¾	61	61⅜	61½	61½
Gen. Asphalt	70⅜	69⅜	70	69½	68⅝
Gen. Bak.					....
Do. pref.	130	130	130	130	....
Gen. Cigar.	67½	67	67	....	....
Gen. Elec.	143⅜	142⅜	143⅜	142⅜	137⅜
Do. special	11⅜	11⅜	11⅜	11⅜	11¼
Gen. G. & El. A	42	41¾	42	41¾	43⅜
Gen. Motors	251	249¼	250⅜	249⅜	249
Do. W. I.	127⅛	125⅜	126½	125½	125⅜
Gen. G. Ad. A					....
Do. cfs.	51⅜	51¼	51¼	51¼	49⅜
Gen. Ry. Sig.	149½	148	149⅜	148¼	146½
Gen. Refrac.	68	68	68	68	....
Gimbel Bros.	46½	46	46½	46	46
Glidden Co.	14⅜	14⅜	14⅜	15	14⅜
Do. p. pref.	87⅜	87⅜	87⅜	86¼	....
Gold Dust.	58⅜	58⅜	58⅜	59⅜	....
Goodrich.	75¼	74¼	75⅜	74⅜	69½
Good T. & R.	52¼	52¼	52¾	51⅜	51⅜
Goth. S. Hos.	78¼	78¼	78¼	78½	77½
Granby Cop.	41	40½	41	41	39⅜
Gt. North pf.	100⅜	100¼	100¼	100¼	99½
Do. pf. Ctfs.	97⅜	97½	97⅜	97½	97¼
Gt. Nor. Ore.	26	25⅜	25⅜	25⅜	25⅝
Gt. West. S.	44¼	43½	44	43⅜	40
Do. pref.	123	123	123	....	....
Greene C. C.	64⅜	63⅜	64⅜	62¾	56
Guan Sug.	9½	9½	9½	9¼	8⅜
Gulf Mobile.	68¾	68¾	68¾	70½	....
Do. pref.	114¼	114¼	114¼	111	....
Gulf S. Stl.	49½	49½	49½	....	....
Hac Wat A.					....
Do. pref. A.	26¼	26¼	26¼	....	....
Hartm'n'sB	73¼	22⅜	23¼	22½	22
Hock. Valley	340	340	340	335	....
Homest. Pro.	62¾	62¼	62¾	61	62
Houston Oil.	125½	123¾	125	122⅜	132

MACNIDER DENIES REPORT HE HAS RESIGNED

HOOVER CHANCE RESTS UPON EARLY START

By FRASER EDWARDS,
Universal Service Staff Correspondent.

WASHINGTON, Sept. 3.—Herbert Hoover now is getting his "run" for the Republican presidential nomination. Capital politicians who keep their ears to the ground are giving the "run" more attention than any other development in the political world.

For this "run," as they call it, is a try-out similar to that given to any formidable candidate in a national convention in which the strength is divided, in order to determine where the majorities lie.

The significant thing about the "run," according to the politicians, is that Hoover is "lost" unless he can demonstrate his strength in a comparatively short time. If he falls short of the mark, they say that the G. O. P. will turn to some other man. And Charles E. Hughes is the one mentioned most by the Republican leaders.

But because of his strength, growing out of his position and his multifarious activities, Hoover is regarded generally as one of the leading candidates for the coveted prize to be bestowed by the next Republican national convention.

It is certain that at least four states—Tennessee, Arkansas, Mississippi and Louisiana—which suffered from the flood and benefited by the supervision of Hoover in the relief work, are "in the bag" for Hoover whenever he wants them.

But even if Hoover captured all of the Southern delegates, they could not give him the nomination unless he got a sizable majority of the states west of the Mississippi. The Pacific coast states are reported to be swinging to Hoover, but he must "talk turkey" to Hiram Johnson before he can claim California for his own.

Although Hoover is regarded as a "business man's" candidate and "business" with a big "B" is situated in New York, there are indications that the Empire State delegation will go to the convention instructed for Hughes, whether he says he is "too old" or not.

Whether Hoover can gather a flock of delegates large enough to tip the scales at the crucial moment is doubtful—therefore, the politicians are watching his "run."

U. S. TURNS BACK 'PROXY' BRIDE

NEW YORK, Sept. 3.—(AP.)—A young Spanish woman, married by "proxy" in order that she might enter the United States as the wife of an American citizen, was turned back today by immigration officials who refused to recognize the marriage, which Spanish custom sanctions.

Max Munia, an American citizen of Martins Ferry, O., was forced to postpone the homecoming of Senorita Flora Suriego, who has been his bride by proxy since June of 1925, when Munia' own father repeated the wedding vows in the province of Oviedo, Spain. So the new home Munia had bought in Martins Ferry must wait for its mistress while he appeals the case to the Secretary of Labor.

Soon after the "proxy" wedding Munia applied for admission of his wife, but found that Spanish immigration quotas were filled. As soon as he became an American citizen—on April 14, 1927—he obtained a "non-quota" visa for her, but a special board of inquiry today ruled against his "proxy" wedding.

W. L. KING TO BE SPEAKER AT WILKINSBURG CHURCH

William L. King, director of the Citizens' League of Pittsburgh and Allegheny County, will be the speaker Sunday night at a union service held in Wilkinsburg under the auspices of the Wilkinsburg Church Federation.

The congregations of 20 churches will unite in the services which are to be held at South avenue and Mulberry street. Mr. King will tell of the work of the league.

Dedication

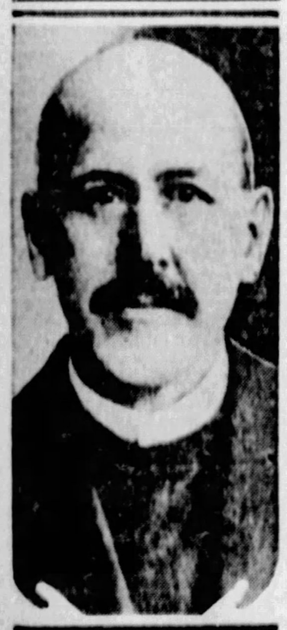

REV. B. F. HANKEY

Who will officiate at dedication of new parish house at Emmanuel English Lutheran Church, Bellevue, tomorrow.

PARISH HOUSE WILL BE DEDICATED

The Rev. Dr. Ellis B. Burgess, president of the Pittsburgh Synod of the Lutheran Church, will officiate and preach the sermon at the dedication of the new parish house of Emanuel Lutheran Church, North Fremont street, Bellevue, Sunday morning. His sermon will be "The Place of the Baptismal Covenant in the Developing Life of the Church."

The new building has been erected in the rear of the church building at a cost of $40,000. It is to be used for church activities and social gatherings. The Rev. B. F. Hankey, pastor of the church, will be in charge of the dedication, with Homer Ochsenhirt directing the musical program.

UNITED PRESBYTERIAN.

Second North side, Stockton avenue, near Ohio; M. Laing—11, "The Pilgrim's Inspiration," 7:45, "Your Most Valuable Possession."

Second North Negley avenue; J. W. Watson—11, sermon by the pastor. No evening service.

Eleventh North side, California and Davis avenues; Charles W. Fulton—11, "The Importance of Work." No evening service.

Eighth North Side, Perrysville avenue; W. J. Wishart—10:30, "Children and the Kingdom of God;" 8, union service.

First North side, Union avenue; J. Alvis—11 and 7:45, sermon by pastor.

Bellevue, Lincoln avenue; J. M. Ferguson—11, sermon by the Rev. John A. Gregg of Cambridge, Mass.; 7:30, union service.

Fifth, Irwin avenue; Guy W. McFarland—11, "The Second Coming of Christ." No evening service.

Coraopolis, State street; W. Bruce Wilson—11, "The Necessity of Work;" 8, "A Challenge to Conquest."

Fourth, Friendship avenue; R. R. Johnson—11, "That Day;" 8, union service.

Third Shady avenue; William M. Woodfin—11, "The Gospel of Labor;" 8, union service.

METHODIST EPISCOPAL.

North End, Bonnie street; W. Rufus Hollit—10:45, holy communion. No evening service.

Oakland, Forbes street; T. R. Courtice—11, "A Labor Sunday Meditation;" 8, union service.

Christ, Center and Liberty avenues; Albert Edward Day—11, "The Redemption of Cokertown;" 8, union service.

Emory, North Highland avenue; W. Wofford Duncan—11, "Our Heritage;" 7:45, "Beside the Bonnie Briar Bush." Sermons by the Rev. Dr. William R. Wedderspoon.

Beechview, Hampshire avenue; W. Sprogle Boyd—11, "Christ and the Toiler;" 8, union service.

Lincoln avenue; W. Jewart Miller—11, "The Carpenter of Nazareth."

Smithfield Street; Clyde L. Nevins—11, "How Much Then Is a Man Better Than a Sheep;" 7:45, Labor Day sermon by Thomas G. Robertson of the Pennsylvania Federation of Labor.

PRESBYTERIAN.

Point Breeze, Fifth and Penn avenues; Percival H. Barker—11, sermon by the Rev. William A. Cobb of Cambridge Springs.

Third, Fifth and South Negley avenues; William L. McEwan—11, "A Foolish Confession;" 8, "The Heritage of Faith." Sermons by the Rev. H. T. Kerr.

Shadyside, Amberson avenue; Hugh Thomson Kerr—11, "Living by the Day." Sermon by the Rev. Murdoch McLeod, 8, union service.

East Liberty, Penn and Highland avenues; Stuart Nye Hutchison—11, "The Greatest Text in the Bible;" 8, "The Most Famous Text in the Old Testament."

First, Sixth avenue; Clarence Edward Macartney—10:45, "The Meaning of the Crucifixion;" 8, "Acquaintance with God." Sermons by the Rev. Robert E. Littell of Philadelphia.

South Side; Samuel R. Curry—10:45, "The Memory of Thy Goodness;" 7:45, "The Misuse of Our Resources."

Bellevue, North Fremont street; Robert F. Galbreath—11, "Lights and Shadows;" 8, union service.

Arlington Heights, Marengo and Forbes streets; George R. Lambert—10:45, "God's Fellow-Workers;" 7:45, "Prophets in the Press."

Homewood; C. Carson Eversby—11, "The Things That Are Above;" 7:30, union service.

Christ; Dr. A. C. McConnell—11, "The Religion Nobody Knows."

Edgewood; R. W. Lloyd—11, "The Golden Rule in Action."

Central, Sandusky and North Diamond streets; Paul J. Slonaker—10:45 and 7:45, "My Trip Abroad."

Bellefield, Fifth and Bellefield avenues; Robert MacGowan—11, "What Is Eternal Life?" 8, union service.

CHRISTIAN.

Bellevue; Frank G. Helme—11, "The Disciple Who Had a Bad Name;" 7:30, union service.

First, Arch street; F. S. Dowdy—10:45, "The Needs of the Church;" 7:45, "The Ministry of Music."

East End, South Highland avenue; John Ray Ewers—11, "The Joy of Achievement;" 7:45, union service.

REFORMED CHURCHES.

Grace, Duthridge street; Karl A. Stein—11, "Consistent Service."

St. Paul's, Forty-fourth street; I. S. Haws—10:45, "Faith and Work."

St. Mark's Memorial, Highland avenue; J. G. Walter—11, "The Dignity of Labor."

Church of the Ascension, Termon avenue; H. L. Krause—11, "The Spiritual Harvest."

Christ Lang avenue; F. L. Kerr—11, "Doing Good."

Trinity, Wilkinsburg; Harry Nelson Bassler—11, "Faithful Service."

Calvary, Turtle Creek; William T. Brandick—11, "A Courageous Life."

First, Pitcairn; Howard A. Gross—11, "Having and Receiving."

First, McKeesport; A. M. Billman—11, "A Forward Look."

Grace, Duquesne; W. H. Landis—11, "Good Works."

First, Homestead; D. J. Wolf—11, "The Temple of God."

St. Luke's, Braddock; J. A. Borger—11, "The Faithful Steward."

LUTHERAN.

St. Andrew's, Center and Morewood avenues; Henry P. Eckhardt—10:45, "Healing the Deaf Mute."

Grace, Troy Hill; J. C. Nicholas—10:45, sermon by pastor.

Mt. Zion, Perrysville avenue; G. B. Sawyer—10:45, "The Sufficiency of God."

Redeemer, Homewood; Robert W. Woods—11, "God's Last Chance;" 7:30, union service.

St. John's, Forbes street; J. A. Yount—10:45, "Giving to Others More Than Money."

Emanuel, Bellevue; B. F. Hankey—10:45, dedication of parish house; "The Place of the Baptismal Covenant in the Developing Life of the Church."

St. Paul's, Pennsylvania avenue; C. T. Lecky—11, "Healing the Spiritually Dumb."

Christ, Margaretta street; J. I. Shaud—11, "Healed by the Hands of Jesus."

Luther Memorial, Evaline street; J. Kent Biggs—10:45, "The Divine Potter."

Hebron, East Pittsburgh; Charles D. Russell—11, "An Adequate Work Program;" 7:45, "If Thou Wilt Have Life."

Bethany, North Highland avenue; George W. Enoch—11, "The Religion of the Towel and Basin."

First Grant street; A. J. Holt—11, "The Upward Look."

Trinity, Woods Run; E. Bockelman—10:30, "The 'I Have Sinned' in the Bible."

CONGREGATIONAL.

Manchester; H. R. Booch—10:30, "Balm in Gilead."

Smithfield Street; C. A. Voss—10, German sermon; 11, English sermon.

EIGHTIETH DIVISION -:- HONORS BUDDIES

GEN. BRETT MEETS BOYS

Brig. Gen. Lloyd M. Brett meets two of the doughboys who served under him in France. They are Pitcher John Miljus and First Baseman Joe Harris of the Pirates, who were honored by their Eightieth Division buddies at yesterday's game at Forbes Field.

MEMORIES REVIVED

Tin helmets and bugles bring back memories of the days Over There. Below—Two blind veterans of the Eightieth Division "see" the game. They are second and third from the left in the group. Left to right are Walter G. Fleming, Lieut. Frank Schobie of Philadelphia, past president of the Eightieth Division Veterans' Association; Howard J. Wells, J. D. Hill and E. C. Harry.

LABOR LEADER TO FILL M. E. PULPIT

Thomas G. Robertson, vice president of the Pennsylvania Federation of Labor, will occupy the pulpit of the Smithfield Street Methodist Episcopal Church Sunday night to deliver a Labor Day address. His talk will be the first of a series of four to be delivered on the general subject, "The Kingdom of God Among Human Beings."

Sermons dealing with Labor Day also will be preached by the Rev. T. R. Courtice of the Oakland Methodist Episcopal Church; the Rev. William M. Woodfin of the Third United Presbyterian Church and the Rev. John Ray Ewers of the East End Christian Church. All will be delivered at the morning service.

FATHER COX HAS ANNIVERSARY

The Rev. Father James R. Cox, pastor of Old St. Patrick's Church, Seventeenth street, will celebrate his fourth anniversary as pastor on Tuesday.

Father Cox enjoys the reputation of having taken over Old St. Patrick's when its doors were about to be closed, and through his own efforts, bringing it to the place where 500,000 worshiped in a single year. He recently headed a pilgrimage to the shine at Lourdes, France. Father Cox has a World War record, having been chaplain of Base Hospital 27.

NEW CRAFTON PASTOR TO GIVE FIRST SERMON

The Rev. Roland O. Hudson, of Clifton, N. Y., will preach his first sermon tomorrow morning in the First Baptist Church of Crafton, where he has been called to succeed the late Rev. Joseph Yule. Rev. Hudson is a graduate of Bucknell University and the Rochester Theological Seminary. His topics for tomorrow are "The Guest Chamber" and "A Day's Work."

SALVATION ARMY ENSIGN TO SPEAK AT SERVICES

Ensign W. G. Crouch of the Salvation Army will be the speaker Sunday morning at the church services in the headquarters building, Second avenue. He will speak on "A Dissatisfied Servant" at the morning service and at night he will speak on "The First Gospel Message." There will be a program of music at each service.

FEAR CORN BORER HAS INVADED FAYETTE AREA

BROWNSVILLE, Pa., Sept. 3.—C. R. Rumberger, Fayette county farm agent, said today that tests made by Federal authorities disclose that the European corn borer has made its appearance in this county. Strict quarantine measures will be taken, he said.

Both sermons by the Rev. Martin Leisedet.

BAPTIST.

First, Bellefield avenue; C. Wallace Petty—11, "Redemptive Memories;" 8, union service.

UNITARIAN.

First, Ellsworth avenue; L. Walter Mason—11, "The Signs of the Times."

TWO TRACKMEN HIT BY AUTO

Two employes of the Pittsburgh Railways company engaged in track repair work at Penn and Negley avenues, were run down by an automobile at 2:30 o'clock this morning. Police say the car did not stop, but a taxicab driver who took the injured men to the Homeopathic hospital, learned the license number of the fleeing machine.

The injured men are James Petrella, 35, of Ella street, who suffered a probable fracture of the skull, and Wallace Fair, 46, of 225 Lavinia street, cut about the face and chest. The car was registered in the name of Mrs. Lillian M. Feath, of 3078 Beechwood boulevard. Her son, Harry Feath, 23, said to have operated the car this morning, was arrested on a charge of reckless driving. He denied knowledge of the accident.

RARE TREE THREATENED

BY RIGHT-OF-WAY

Miss Louise Woodbridge Dippold (above) exhibiting fruit of the pawpaw tree at her home, Sewickley, planted 25 years ago by her father, Captain Fred Dippold, long known as a river pilot. A Pennsylvania Railroad right-of-way threatens the trees, which are rare this far North, and Miss Dippold is protesting their removal.

250 DELEGATES TO NEW CASTLE

Allegheny county has been allotted 250 delegates to attend the convention of the Pennsylvania State Sabbath School Association to be held in New Castle October 12, 13 and 14. A strong emphasis will be given leadership training, vacation schools, week day religious instruction and improved Sunday school methods at the convention.

In Allegheny county alone there are 868 Sunday schools with 16,958 teachers. Pennsylvania has more than 10,000 Protestant Sunday schools with nearly 200,000 volunteer teachers and officers. At the present time less than one-third of the superintendents and teachers are said to have had adequate training for their task.

ZONING APPEALS TO BE HEARD MONDAY

The Zoning Board of Adjustment will hold a hearing in Room 319 City-County building, on Tuesday morning, September 6, at 9:30 a. m. on these cases:

John A. Furth, 2287 Bonanza avenue, Nineteenth Ward. One-family dwelling. Insufficient front yard.

Miss Juanette M. Sheppard, 1516 Chelton avenue, Nineteenth Ward. One-family dwelling. Insufficient front yard.

William Mowdy, 90 Westbourne avenue, Nineteenth Ward. One-family dwelling. Insufficient front yard.

Lulu W. Fink, 121 Westbourne avenue, Nineteenth Ward. One-family dwelling. Insufficient front yard.

Howard W. Harrington, 745 Woodbourne avenue, Nineteenth Ward. One-family dwelling. Insufficient front yard.

Peter Rosch, 537 Rosemore avenue, Nineteenth Ward. One-family dwelling. Insufficient front yard.

Julius Mosler, 234 Kirk avenue, Twenty-second Ward. Extreme left porch to one-family dwelling. Insufficient front yard.

Pasquale Rossi, 240 Flemmington street, 17th ward. One-family dwelling. Insufficient front yard.

William M. Ramer, 1026 Faust street, Twentieth Ward. One-family dwelling. Insufficient front yard.

Mrs. Emma K. Allen, 2409 Mulford street, Thirteenth Ward. One-family dwelling. Insufficient front yard.

Albert Kraus, 667 Sagamore street, Thirteenth Ward. One-family dwelling. Insufficient front yard.

Mrs. Emily C. Banks, 435 Hallam street, Thirteenth Ward. One-family dwelling. Insufficient front yard.

Henry Gaisler, 1157 Admiral street, Twenty-fourth Ward. One-family dwelling. Insufficient front yard.

John Kantorski, 1005-21 Kirk avenue, Eleventh Ward. Six one-family dwellings. Insufficient side yard for No. 1005.

Solomon Stokes, 332 Parkfield street, Twenty-ninth Ward. One-family dwelling. Insufficient front and side yards and lot area.

John C. O'Donnell, 3101 Penn avenue, Ninth Ward. Move one-family dwelling to new location. Insufficient set back. Thirty-first street.

Raymond J. Riley, 207 Whipple street, Fourteenth Ward. One-family dwelling. Insufficient front and side yards and lot area.

A. Miller and J. B. Ivers, 302-06 Lucille street, Fourteenth Ward. Two one-family dwellings. Insufficient front and side yards.

Mrs. Elizabeth A. Kromer, 92-201 Bedford street, Twentieth Ward. Two one-family dwellings. Insufficient front and side yards. Insufficient set back Owens street.

Charles F. Sparter, 416 Hallock street, Nineteenth Ward. Two-family dwelling. Insufficient side yard.

Henry B. Deeper, 1203 Brownsville road, Twenty-sixth Ward. Foundation for store, office and three-family dwelling. Insufficient side yard.

Frank Villella, 8 Carrick avenue, Twenty-sixth Ward. Foundation for three-story, 12 family apartment. Insufficient front and rear yards and lot area.

William Purcell, 5872 Jackson street, Eleventh Ward. Enclose rear porch of one-family dwelling and change to two-family dwelling. Insufficient side yards and lot area.

Mrs. Bessie B. Robertson, rear 1801 Chislett street, Tenth Ward. Foundation for one-story store building. Insufficient set back Greenwood street. Insufficient rear yard.

Mrs. Mary Dunwan, 104 Mahaffey street, Twenty-ninth Ward. One-story addition over rear of one-family dwelling. Insufficient side yard.

Congregation Ahavas Zedeck of Glenwood, 200 Glen Cahaba street, Fifteenth Ward. One-story extension to rear church building. Insufficient set back Gertrude street.

Marion T. Woods, 1711 Lincoln road, Twenty-seventh Ward. Two-story extension to rear of one-family dwelling. Insufficient rear yard.

Mrs. Hattie E. Crawford, 605 Dorgy avenue, Nineteenth Ward. Enclose part of front porch of one-family dwelling. Insufficient front yard. Insufficient set back Lelia street.

Mrs. Sarah Kerr, 7215 Somerset street, Twelfth Ward. Enclose rear porch of one-family dwelling. Insufficient side yard.

P. J. Hess, 14 Wabash street, Twentieth Ward. Enclose second story rear porch. Insufficient side and rear yards.

Leo Baer, 6024 Minnick place, Thirteenth Ward. One-story addition over rear part of one-family dwelling. Insufficient set back Singer place.

John S. Miller, 334 Bellrock street, Nineteenth Ward. One-story extension to side of one-family dwelling. Insufficient side yard.

William G. Park, 5102 Swallow street, Sixth Ward. Move three-story building to new location. Insufficient set back Thirty-first street.

William Sokovsky, 124 Collins avenue, Eleventh Ward. Foundation for one-story store building. Insufficient set back three-foot rear. Insufficient rear yard.

William C. Denny, 3809 Liberty avenue, Sixth Ward. One-story drying and cleaning plant. Insufficient set back Thirty-eighth street.

Solomon Hahn, 5524 Walnut street, Seventh Ward. One-story extension to rear of dry cleaning plant. Insufficient side yard.

Francis Fabian, rear 811 James street, Twenty-third Ward. Two one-story outside toilets. Not permitted in residence district.

Pittsburgh Transportation Company, 1209 Washington boulevard, Twelfth Ward. Two one-story buildings for storage of gasoline. Not permitted in residence district.

Louis Wiseman, 2044 Webster avenue, Fifth Ward. Occupy first floor of building for cleaning "negative" glass with steam boiler. Not permitted commercial district.

Louis Laukitis, rear 1612 St. Patrick street, Seventeenth Ward. One-story coal shed. Not permitted in residence district.

Miss Francis M. Brant, rear 115 Meridan street, Nineteenth Ward. Minor garage. Insufficient set back Meridan street.

Nick Caffonis, rear 48 Boundary street, Fourth Ward. Minor garage. Insufficient rear yard.

Robert E. Evans, rear 2436 Robbins street, Nineteenth Ward. Minor garage. Insufficient set back Robbins street.

M. Norton, rear 2106 Mosside street, Fifteenth Ward. Minor garage. Insufficient set back Harper street.

Mrs. George Balla, rear 726 Montclair street, Fifteenth Ward. Minor garage. Insufficient set back Harper street.

John P. Johnson, 7212 Meredith avenue, Nineteenth Ward. Minor garage. Insufficient set back Meredith avenue.

Samuel A. Phillips, rear 5533 Hunley street, Twentieth Ward. Minor garage. Insufficient set back Hunley street.

Henry W. Knipp, rear 539 Tuscola street, Nineteenth Ward. Minor garage. Insufficient set back Kramer way.

Thomas Houghton, 2672 Marburn road, Fourteenth Ward. Three-car garage. Insufficient set back Marburn road.

Joshua Wetherell, rear 5617 Reynolds street, Fourteenth Ward. Two-story, two-car garage and chauffeur's quarters. Insufficient rear yard.

Mrs. Lydia H. Robinson, rear 4400 Gertrude street, Twenty-sixth Ward. Minor garage. Insufficient set back Gertrude street.

Mrs. Theresa Simonis, rear 3226 Parkview avenue, Fourth Ward. Minor garage. Insufficient set back Childs street.

Parker C. Seyfried, 1709 Delaware avenue, Nineteenth Ward. Minor garage. Insufficient set back Delaware avenue.

11 KILLED, 4 HURT IN QUARRY EXPLOSION

COLOGNE, Sept. 3.—Eleven were killed and four seriously hurt by the premature explosion of a blasting charge in a quarry near Cassel this afternoon.

The Sun-Telegraph Fifteen Cent Pattern

A STYLISH SCHOOL FROCK

Gingham in green and white with facings of green is here shown. The dress is a two piece "jumper" model.

The pattern is cut in 4 sizes: 8, 10, 12 and 14 years. A 12 year size will require ¾ yard of 36 inch lining, 2⅞ yards of gingham 36 inches wide, and ⅛ yard of contrasting material for facings on hip bands, collar, pockets and cuffs.

Pattern mailed to any address on receipt of 15c in silver or stamps.

COUPON.

This pattern will be sent on receipt of 15 cents. Make number, name, address, etc., plain. Send to Pattern Department, The Pittsburgh Sun-Telegraph, Pittsburgh, Pa.

No. 5839. Size.....

Name .....

Street and No. .....

City ..... State .....

WILL NOT TRY FOR SENATE, HE SAYS

WASHINGTON, Sept. 3.—(AP.)—Declaring that he had no intention of giving up his post as Assistant Secretary of War, Hanford MacNider has authorized a categorical denial of a statement appearing in today's issue of the Army and Navy Journal that he has tendered his resignation to take effect December 1.

The Assistant Secretary also denied that he had any intention of running for the Republican senatorial nomination in Iowa, his home state.

"I have not resigned," declared MacNider's terse denial of the Army and Navy Journal story. He added "my stay in Washington will probably be regulated by my superiors."

MacNider's statement said, "this was the second time within a month this rumor has appeared," declaring that he had "no knowledge of its source or authority." He was in New York at the time the Journal's story was made public and issued his denial through his secretary here.

Sun-Tele Radio Time Table

SATURDAY, SEPTEMBER 3, 1927.

Concerts Today.

6:00 WMAQ (447)—Organ.
WJJD (344)—Symphony.
WEAF (491)—Hofbrau orchestra.
WJZ (454)—Orchestra.
WHBO (416)—Pianist.
6:10 WGN (306)—Ensemble.
6:15 WLS (344)—Orchestra.
6:30 WJBT (385)—Orchestra.
WMAQ (447)—"On With the Dance."
KDKA (316)—Concert.
WEAF (491)—Oriental Quintet.
WGY (380)—Dinner music.
WHBO (416)—Orchestra.
WCAE (462)—Orchestra.
6:45 WSC (345)—Chimes.
WBOO (344)—Concert ensemble.
7:00 WTIC (384)—Organ.
KDKA (316)—String Quartet.
WBBM (226)—After dinner concert.
WORD (275)—Music, sacred music.
WORD (275)—Music.
WCAE (461)—Sacred Music.
WLW (428)—Organ.
WEBH (366)—Classical.
WSMC (270)—Dinner music.
WEAF (491)—Work-Enders (WRC, WTIC, WGR, WCAE, WJAR, WTMJ).
KMA (275)—Ruby Trio.
KFKB (242)—Dinner hour.
WCAU (278)—Komedians.
7:10 WLS (344)—Barn dance.
7:30 WFAA (476)—Organ.
WOAI (395)—Plaza Roof Garden.
WMAK (246)—Music (WHAM).
WJAZ (454)—Mediterranean dance.
WBOO (344)—Musical melange.
WSB (428)—Arcadians' orchestra.
KFAQ (231)—Dinner concert.
WCAU (278)—Jubilee Singers.
8:00 WDAF (370)—Melody Way Club.
WSOC (261)—Piano Recital.
WBBM (226)—Artist recital.
WMBI (263)—Sacred Musical.
KDKA (316)—Recital.
WJJD (344)—Trio.
WSC (345)—Studio program.
KFAE (234)—Florito's orchestra.
WBOO (344)—Harmony.
WGN (306)—Ensemble.
WCAU (278)—Musical Architects.
WCFL (484)—Popular.
8:15 WLW (428)—Zoo orchestra.
WSM (341)—Dinner concert.
8:30 WJAR (461)—Studio concert, baritone.
KDKA (316)—Concert.
WMAQ (447)—Popular songs.
WMAK (246)—Players.
WEAF (491)—Variety concert (WRC, WCAE, WGY, WTMJ).
KFAU (234)—Tenor.
WHBO (416)—Spanish Reveries.
WGN (306)—Baritone.
9:00 WDAF (370)—Kuhn's orchestra.
CFCA (357)—Summer ensemble.
WORD (275)—Music.
WMAK (246)—Leave program.
WLW (428)—Orchestra.
WJAR (461)—Piano twins.
WEAF (491)—Hagan's orchestra.
WJZ (454)—Keystone Duo and Balladeers.
KFAE (234)—Chase orchestra.
WBOO (344)—Dance.
WSB (476)—Red Head Club.
WGN (306)—Studio ensemble.
WSM (341)—Barn dance.
WCAU (278)—Golden Dragon orchestra.
9:30 WLW (428)—Serenaders.
9:50 KTHS (384)—Cello.
WFAA (476)—Classical music.
WDAF (370)—Manner Conservatory.
WMAQ (447)—Orchestra. (WQJ).
WJZ (454)—Abrams' orchestra.
KFVE (234)—Panatrope concert.
WSB (476)—Concert.
WSC (345)—"Over the Hills."
10:00 WLW (428)—Orchestra.
KTHS (384)—Dance orchestra.
WEBH (366)—Edgewater Beach orchestra.
WEAF (491)—Palais D'or orchestra.
WGY (380)—Davis program.
WHBO (416)—Orchestra.
WGN (306)—Music Box.
WCFL (484)—Orchestra.
WBOO (344)—Organ-Orchestra.
10:15 WBBM (226)—Dance orchestra.
10:30 WDAF (370)—Chefs.
11:00 WJAR (461)—Orchestra.
KFVE (234)—Roof Garden orchestra.
WLIB (306)—Waltz time.
11:30 WSAI (361)—Orchestra.
WLIB (306)—Organ.
11:45 WSB (476)—Melody Artists.
12:00 WFAA (476)—Dance orchestra.
WBBM (226)—Syncopation.
WJJD (344)—Trio.
WLIB (306)—Dance orchestra.
12:30 WFAA (476)—Palace stage.
12:45 WDAF (370)—Nighthawk Frolic.
1:00 WMAQ (447)—Popular.

Local Station Programs

KDKA (316).

6—Baseball scores.
6:05—Westinghouse band.
PROGRAM.
March—"On the Air".....Goldman
Selection—"Il Trovatore".....Verdi
A Garden Lyric—
"Training Arbutus".....Garbet
Dance—"Orientale".....Lubomirsky
Slavonic—Rhapsody.....Friedermann
Suite de Ballet—Masquerade.....Lacome
Cortege du Sardar, from Caucasian Sketch.....Ivanow
Selection—
Robert Le Diable.....Meyerbeer
Idyle—"Herd Girl's Dream".....Labitzky
The Gliding Girl.....Sousa
6:55—Baseball scores, Home Radio Club.
7:20—Road conditions.
7:30—Concert.
8—String quartet.
9—Recital.
9:30—Concert.
11—Weather, baseball scores.

WCAE (517).

6—Waldorf-Astoria Symphony.
6:55—Baseball scores.
7:30—Sacred half hour.
8—The Week-Enders.
9—Time.
9:30—Variety program.
10—Baseball games.

WJAS (390)

8:15—Concert by Esther Cohen, soprano; Sylvia Smith, reader, and James Entwistle, tenor.
9—Song hits.
10:30—Review of song hits.

GREENSBURG SEEKS FIREMEN'S MASCOT

GREENSBURG, Pa., Sept. 3.—"Pono," mascot police dog of the New Haven Hose Company, Connellsville, is being sought by Greensburg firemen. The dog has been missing since the Western Pennsylvania Firemen's convention here early in August.

SEATS FOR ALL AT LAST AS SCHOOLS OPEN

Sally's Shoulders

ENGROSSING
DIFFERENT
LIVELY
DRAMATIC

By BEATRICE BURTON

SECOND NEWS SECTION — THE SUN-TELEGRAPH — SPORTS FEATURES

SATURDAY, SEPTEMBER 3, 1927

GOOD HUNTING ON THE NORTH SIDE

DISASTROUS FOR THE 'COON

The late Annie Oakley's successor loomed today in the person of Miss Nora Conley of 717 Ridge avenue. A dozen chickens disappeared mysteriously from the Conley coop and for two weeks Miss Conley sat by her bedroom window with patience and a .22 caliber rifle. Last night she saw "it" and fired. Result: One very dead 18-pound raccoon. Now "Pheasant," 11-year-old hen and pet of the Conleys, breathes easier. Mrs. Helen Conley is seen with "Pheasant."

PLANE MAKERS OPPOSE 'SOLO' SEA FLIGHTS

By Universal Service.

DETROIT, Mich., Aug. 3.—Eddie Stinson, president of the Stinson Aircraft Corporation, expressed concern over the reaction of the public towards the future of aviation as a result of the mounting loss of life in trans-oceanic flights.

As his share in making long distance flight conditions safe, Stinson said his company would henceforth refuse to accept orders for planes in which "solo" trans-oceanic flights were to be made.

"It is asking too much of an airplane motor to run continuously for 30 to 50 hours under adverse weather conditions," Stinson said. "The success of Col. Lindbergh should not be accepted as a standard for the capabilities of modern airplane motors. Lindbergh was unusually fortunate in the performance of his motor and the weather conditions he encountered.

"All the gain in public confidence resulting from the Lindbergh and other successful trans-oceanic flights is likely to be lost by repeated failures of similar attempts."

Above all, Stinson said every pilot proposing a flight across the ocean should either be an expert navigator himself or engage the services of one.

RESIGNS OFFICE UNDER FIRE

By Universal Service.

SPRINGFIELD, Ill., Sept. 3.—The McHenry county clerk and Board of Supervisors were notified by Gov. Len Small that he had received the resignation of State's Attorney Alfred H. Pouse of that county, now sought in connection with alleged liquor irregularities.

The Governor has no authority to accept the resignation, his secretary, George Sutton, explained.

Pouse's resignation should have been given to the board, which is authorized to appoint a temporary successor pending the fixing of a date for an election.

$550,000 GIFTS MADE CHICAGO MEDICAL SCHOOL

CHICAGO, Sept. 3.—Two gifts totaling $550,000 have been received by the University of Chicago for the use of the new medical school, according to an announcement by Vice President Frederick C. Woodward. One gift, $300,000, came from Mrs. Gertrude Dunn Hicks for the Gertrude Dunn Hicks memorial, to be operated as an orthopedic hospital. Louis B. Kuppenheimer, Chicago, provides $250,000, to establish the Louis B. and Emma M. Kuppenheimer foundation. The income is to be used for a study of the structure and diseases of the eye and to support teaching and research in the department of ophthalmology.

Packing New Clothes Irks Beauty Queen

It is a day of packing trunks and grips. And the baggage must be ready this afternoon to be shipped to Atlantic City for the pageant next week. So it is readily seen how busy I'll be for some hours to come.

With my wardrobe being assembled one thing at a time, it never seemed so much to me. But late last night as I started to lay out the many dresses, shoes, hats and necessary things to go with each outfit, I found there certainly has been a rich award for me in the clothes alone. Even if my title of "Miss Pittsburgh, 1927," doesn't bring me another return, it has certainly been worth while.

But packing the things is entirely another matter. I've had to send out a call for assistance. It is new experience for me, and where to put everything would be a problem certain to defeat me if trying to do the job myself. I have often read the jokes about packing trunks. The troubles always amused me. Now I know what it is all about because the joke is on me this time.

Mary Millnack

"MISS PITTSBURGH 1927"

Marriage Licenses

Joseph Lieb	Pittsburgh
Maria Hoerbin	Pittsburgh
John H. Blankenbuehler	Elizabeth
Mary H. Dewees	Pittsburgh
Saul M. Gardner	McKees Rocks
Loretta L. Stitt	McKees Rocks
Philip A. Long	Wilkinsburg
Florence M. Firmin	Pittsburgh
Walter J. Hynes	Pittsburgh
Lottie E. Malone	Burgettstown
Wilbert E. Culbreather	Pittsburgh
Elsie L. Cox	Pittsburgh
Stanley Pola	West Wilmerding
Mary Pyndrych	West Wilmerding
Richard E. Lausch	Point Pleasant, N. J.
Kathryn Hotz	Pittsburgh
Henry Wunschel	Pittsburgh
Edna Miller	Pittsburgh
Roy E. Rich	Pittsburgh
Alice M. Cooke	Pittsburgh
Alfred McGuire	Wilkinsburg
Jessie Roberts	Wilkinsburg
Steward B. Owens	Pittsburgh
Daniel Baynor	Belleview
Ralph C. Ayres	Belleview
Dorothy T. Ayres	Belleview
Robert F. Carroll	Pittsburgh
Edythe M. Moore	Bellevue
Samuel De Angelo	Pittsburgh
Marcella Killian	Pittsburgh
Peter Mussetto	Jeannette
Mary Purse	Library
Felix Dedata	Pittsburgh
Margaret Hogetsky	Pittsburgh
E. W. Yeatter	Wilkinsburg
Margaret McCabe	Homestead

ST. PAUL'S ORGANIST AT NEW CASTLE SERVICES

NEW CASTLE, Pa., Sept. 3.—Cyril I. Guthoerl, organist of St. Paul's cathedral, Pittsburgh, was the organist at the pre-dedicatory recital last night in the new $500,000 church of St. Mary's parish. The Catholic Men's double quartet, of Pittsburgh, also took part. Dedicatory services will be held Monday.

YOUTH OF '27 OK., BUT NEED RESPONSIBILITY

RACINE, Wis., Sept. 3.—The youths of 1927 need more responsibility—they shouldn't be treated like children, young Episcopalians of the Chicago diocese were told by Bishop Charles P. Anderson, of Chicago. "I am not one of those who are discouraged with modern youth," the Bishop continued. "I expect conventions to change, and youth to change with the conventions. But I am in favor of leading the young people with responsibilities. I have found that they make good in their decisions when they are made responsible."

U. S. CRUISER TO TAKE FLIER TO ITALY

By Universal Service.

WASHINGTON, Sept. 3.—The fast cruiser Trenton will carry Lieutenant "Al" Williams to Italy in time to compete in the Schneider Cup races late this month. The Navy definitely decided to place the cruiser at Williams' disposal when word was received from the Summer White House in the Black Hills that President Coolidge approves the plan.

Williams is the lone American entrant and officials here are especially desirous to have him compete because a win this year will give the United States permanent possession of the coveted trophy.

In addition to providing the cruiser, the Navy is expected to send a high ranking officer to Italy with the flier and a corps of mechanicians to help him maintain his plane in the best possible shape.

The United states now holds about one-third of all available seaplane records and Navy officials are anxious to have Williams establish a new speed record, if possible. To do this he will have to fly at better than 275 miles per hour.

The Trenton is a sister ship of the Memphis which carried Col. Lindbergh home from Europe.

JOHNNY "JIGGS" RAY BELIEVED NEAR DEATH

LOS ANGELES, Sept. 3.—Little hope is held out for Johnny "Jiggs" Ray, veteran stage comedian. Ray has been on the stage for 54 years, he and his wife making up a team for nearly half a century. He played "Jiggs" in a comedy series based on the McManus cartoons several years ago. Ray has been ill for four years.

Mabel and Beau Spoil Visit of John Nye; Sally Takes the Blame For Millie

What Has Gone Before

SALLY JEROME, pretty and clever, is the prop and mainstay of her family which consists of MRS. JEROME; the twins, BEAU and MILLIE; and Sally herself. Mrs. Jerome enjoys poor health, so Sally does the housework mornings and office work for Mr. Peevey downtown afternoons. In the flat below the Jeromes lives young TED SLOAN, an automobile salesman who wants her to marry him and keep on working. But the only man in whom she is interested is JOHN NYE, whose real estate offices are across the hall from Mr. Peevey's. Nye hires Millie as his secretary, upon Sally's recommendation, and Millie instantly begins to "shine up" to him. He becomes blindly infatuated with her and Sally is heart sick and jealous.

Beau raises a check given him by Ted Sloan from $10 to $100, and then repays Ted with a bad check of his own. Ted tells Sally about it one night when he is angry with her, and she barrows $100 from Mr. Peevey, and turns it over to Beau so that he may give it to Ted. But Beau keeps it and elopes with his fiancee, MABEL WILMOT. Millie moves all her things into Beau's room, so that there will be no room in the flat for him and Mabel. While she spends the whole day, which happens to be Sunday, doing this, Sally prepares supper for John Nye, who is coming, and for Ted with whom she is on friendly terms once more. Just as the four are sitting down to a dainty, well-served meal, Beau and Mabel burst into the room, and Mabel begins a long slangly speech to John Nye whom she never has seen before.

(NOW GO ON WITH THE STORY.)

"WELL, I must say this is a nice trick!" declared the bride when she could find her voice, "to pack Beau up like this!—You might, at least, have given him a chance to put his own things into his trunk!—Why, we were planning to stay here for a while!—" She stared at the room before her in astonished silence for a minute more before she went on:

"Well, Miss Millie will just have to move all her things out again, that's all! Because Beau and I have decided to stay here until we find a place of our own. It's all settled—I'll just go out and speak to Millie now!" She turned to go, her small face grim with determination.

But Sally caught her by the arm. "No, no, don't say a word now, dear," she pleaded gently; "just go back with me and have a nice supper. And when John Nye is gone, you can have this all out with Millie." She simply couldn't let Mabel spoil Millie's evening by starting a quarrel with her about the bedroom now! Not before John Nye.

But back in the dining room Millie was doing anything but enjoying herself.

Sally saw that at a glance, as she opened the door of the dining room to usher Mabel in before her.

For Beau had produced a pint bottle of Bourbon whisky and was filling five small glasses that stood before him on the tablecloth.

"None for Sally. She doesn't indulge," he was saying solemnly as he poured the clear amber fluid. "She'll drink to our health in water. Eh, wot, Sally?"

Mabel reached out eagerly to pick up her glass. Mabel liked liquor and did not care who knew it.

"Hey! Don't grab—You'll break your wrist!" Beau said sharply to her, but his eyes were full of admiration as he looked up at his dashing bride.

Sally saw then that he had had far too much to drink already. His eyes were glazed, and his face was unnaturally flushed.

Her quick glance darted to John Nye's face . . . Would he see that the pair had been drinking? And if he did, what would he think of them? Of Millie? Of her?

He was smiling as he raised the glass that Beau pushed towards him across the gleaming white cloth. But he barely touched it to his lips.

Beau turned to Mabel unsteadily and threw an arm around her, looking down at her as if she were the most beautiful and precious bit of human flesh that ever had held the spark of life.

"Isn't she wonderful?" he asked proudly. "Isn't she the sweetest, loveliest li'l wife that ever was?"

"Oh, Beau!" sighed Mabel, grinning up at him with her head thrown back against her shoulder. "You're so F. O. B.—full of baloney, what I mean."

She laughed wildly, and Beau laughed with her. They stood there, side by side, swaying back and forth dizzily.

Millie was looking daggers at them from her side of the table. Her small face, usually so adorably and softly feminine, was as hard as flint. Her little hands were clenched before her so tightly that the knuckles showed white and shiny.

"Will you please sit down and eat your supper?" she asked them coldly. She sent Sally a look of frantic appeal.

"Oh, can't you get them out of here?" that look said to Sally, as plainly as any words.

But Sally was helpless, and she knew it. She knew, besides, that the only thing to do was to pass the whole affair off as naturally as possible. To act as if it were quite ordinary for a bride and groom to take three or four drinks too many on their nuptial day, and come bursting in on a supper table, full of slang and boisterousness. She never forgot that awful meal, and yet it was all confusion in her mind at the time.

. . . The only clear thing to her was John Nye's dark handsome face across the table. His face, puzzled, amused, and yet curiously gentle whenever he met her eyes.

At 18 o'clock Mabel collapsed, either from excitement or drink. Sally put her to bed in the room that had belonged to Beau, and did her best to make Beau go to bed, too.

But, as Millie said afterward, Beau was "wound up" for the evening and refused to budge. He stayed in the living room that Sally had made attractive with flowers and lamplight, and had a long heart-to-heart talk with John Nye.

"Glad to have sawn you," he said cheerfully to him as he finally rose to go to bed. "I'll come up and see you some day in your office, if you don't mind."

He laughed thickly. "Probably borrow a little money from you," he added. "I'm a great li'l borrower, I am. Never seem to have enough money to go round somehow—you know how it is—and I figure that there's no use having friends unless you can borrow from them every now and then—" He would have gone on talking endlessly, but Sally linked her arm in his and carried him off with her.

"You're thick-tongued, old boy, and talking through your

Continued on Next Page.

RECKLESS WITH PLANE?

ON TRIAL

Lieut. Thomas B. William, navy flier (shown arriving at trial with father) is on trial in Washington before a courtmartial board, charged with flying low over the city in defiance of Federal air rules. As low as eighth floor of apartment building and nose-diving and climbing at altitudes between 100 and 1,000 feet, civilian witnesses testify, while army officer-witness says flying was done properly. The trial is the first of its kind.

Seating Goal Reached As Schools Open

Practically every one of the 250,000 school children in Allegheny county is assured a seat when the fall term begins next Tuesday, according to officials of the city, county and parochial school systems.

Pittsburgh has long sought the goal of "a seat for every pupil" and, as a result of its strenuous building program of the last several years, this goal is now assured, this city being the first to attain such a position, according to G. W. Gerwig, secretary of the board of education. There are nearly 190,000 pupils in the city, and to aid in taking care of them, additions have been built at Langley High school, Woods Run school and the Morningside School, while a 16-room addition is under construction at the Regent Square school.

The county's school population, exclusive of independent districts, totals about 80,000 and to handle these pupils additions have been erected at the Hill Crest school, Bethel township; Fairmount school, Brackenridge; Highland school, Castle Shannon; Bunola school, Forward township; Lectadale Junior and Senior High school; Millvale High school; Tenth Street school, Oakmont; high school at Sewickley; Colfax school, Springdale, and Stowe Junior High school.

Among the parochial schools recently erected to care for the 42,500 Catholic pupils, are the St. Joseph school, Everson; Holy Trinity school, Duquesne; Boys' Catholic High school, Fifth avenue and Clyde street; St. Mary's school, Pine Creek; St. Mathias' school, Natrona, and St. Brendan school, Braddock.

CLAIM RECORD OUTPUT FOR NEMACOLIN MINE

RICE'S LANDING, Pa., Sept. 3.—All previous local production records were broken, according to officials of the Buckeye Coal Company, who announced that 187,358 tons of coal had been produced at the Nemacolin mine of the company during the four-week period just ended. About 1,100 miners are employed, officials said.

Lindy Guard

JOHNNY WETZEL

Johnny has been selected as the most representative boy of Little Falls, Minn., Col. Lindbergh's home town, and has been appointed a guard of honor for Lindy while he's visiting in that state. Johnny, the happiest boy in the country today, flew to St. Paul to join Lindy.

OLD GLORY AGAIN HELD BACK

GARDEN CITY, N. Y., Sept. 3.—(INS.)—Unfavorable weather today again deferred the hop-off of the Fokker monoplane Old Glory on its projected flight to Rome.

A heavy rain yesterday which drenched Roosevelt Field, coupled with the lack of a favorable wind, caused the flight to be deferred.

The plan of Lloyd Bertaud and J. D. Hill, pilot and navigator of the plane, to fly to Harbor Grace, Newfoundland, to aid in the search for the missing British plane, St. Raphael, was abandoned when J. E. Wilson, civilian director of aviation for Canada, informed the fliers that a land plane would be useless in such a search.

BLAME TRAMP, MATCH FOR $12,000 FARM FIRE

NEW CASTLE, Pa., Sept. 3.—A tramp and a carelessly lighted match are blamed for a fire which destroyed a barn on the Hoover farm, east of here, along with 600 bushel of oats, 50 tons of hay and farm machinery. The loss is placed at $12,000.

CARTOON FOLLIES OF 1927 . . . . . By Rube Goldberg

THE BATTLING BROWNS
DON'T ACT LIKE A BABY BEFORE ALL THESE PARISIANS - ARE YOU CRYING BECAUSE THE CHECK IS TOO LARGE?
NO, I'M CRYING BECAUSE IT'S TOO SMALL - JUST THINK, SIXTY CENTS FOR A BOTTLE OF WINE! AND I HAVE TO GO HOME SOONER OR LATER!
McNaught Syndicate, Inc., N.Y.
PARIS, FRANCE
LUKE AND HIS UKE
"TOUCH NOT A HAIR ON YOU GRAY HEAD -", BRAVE JACKSON WAS HEARD TO SAY, BUT NOW THAT SPEECH IS OUT OF DATE, THAT HEAD WOULD BE BLONDE TODAY!
MEET ME IN FRONT OF JOE'S DRUG STORE AFTER THE WAR
RHYME BY JIM FINN, BOSTON, MASS.
AN AUTOGRAPHED DRAWING OF LUKE FOR EVERY RHYME ACCEPTED.
DIVIDE BY TWO AND YOU'RE NEARER RIGHT
YES, OTTO, I'VE HAD ONE PROPOSAL ALREADY THIS SUMMER
WITH THAT FACE?
DIVIDE BY TWO AND YOU'RE NEARER RIGHT!
DON'T MIND ME - I'M HOLLANDAISE THE SAUCE MAN

Canaries for the Canaries

CANARY BIRDS have been so greatly changed in their four centuries of domestication in other lands that they are now objects little like their native Canary Islands.

Fiction Page

Tiny Hamlets in England

THREE villages of Sussex, England, have populations of 20 or under. These are North Marden, population 12; Southover Without, 19, and Lullington, 20.

Sally's Shoulders

ENGROSSING DIFFERENT LIVELY DRAMATIC

By BEATRICE BURTON

(Continued from page one, this section)

Mabel and Beau Spoil Visit of John Nye; Sally Takes the Blame For Millie

hat!" she said to him lightly. But she could have cried instead she was so ashamed of him.

He also got the dining room long enough to empty the glasses that he and she and John Nye had filled and then staggered out of the room.

And so it happened that Beau and Mabel started their honeymoon in the parlor as they had planned in other days.

"I wish I could see Miss Wallet's face when she hears about John Nye and Beau and Mabel," said Millie, as she and Sally were alone in their old room.

"Oh, what's the use? Those two people don't deserve the least bit of consideration. They did all they could to spoil your visit with John Nye. What do you suppose he thinks of us?"

"I don't care what he thinks. I did my best and failed. That's all. Millie failed her self-appointed task, and ground it under heel.

"I wouldn't worry so much about it, Millie," Sally said to her during her bed to be comforting. "John Nye knows as well as he had pretty good sense, and he probably realizes that Mabel's just a little smart-aleck and that Beau didn't want to drink, and couldn't stand what he had on his wedding day."

"Decent people don't drink on their wedding day," snapped her sister, and you know it." And so does John Nye. I could just kneel I tell you when I think of what happened tonight."

But it was Sally who cried.

All of them sat slumped down beside the old fireplace, had her head on the marble top, and sobbed as if her heart would break. The tears ran down on the old green-and-white quilt from standing it. But she did not know of cure.

"Well, I'm sure I don't know what you're crying about!" said Millie, washing her. "anybody would think that it was you who had the case on Johnny Nye, instead of me!—Why, do you care what he thinks of us? He's nothing to you."

No answer from Sally.

"You weren't so wonderful, yourself, tonight," Millie went on, complainingly, "you hardly said a word to Johnny, and you didn't even shake hands with him when he left. Just sat in your chair and mumbled something at him. What in the world was the matter with you?"

Sally said nothing in her defense. She couldn't tell Millie that in some mysterious way, John Nye had become the biggest and most real fact in her life? . . . And that it was hard for her to speak to him, almost impossible for her to meet his eyes. How could she say anything? . . . and certainly impossible for her to shake hands with him as if he were some ordinary mortal man?

CHAPTER XXIV.

MRS. JEROME stayed the night with Aunt Emily. And Sally was deeply thankful that she did, and was not at home when the newly-weds left the next morning.

For their departure was anything but pleasant.

They were furious at the way Beau had been turned out of the bedroom. Now that they were sober and had had time to think things over.

Sally had been ugly to make Beau's favorite pills, pancakes and a pot of rich cocoa. But neither he nor Mabel would touch a bite of breakfast, although they cast longing and hungry eyes at the table.

No thanks, we won't eat a bite here, where we're not wanted," snapped Mabel, answering for her pair of them. And we're going just as soon as the maid comes in to clean up. See? We'll never give the Jerome family a second chance to ask us to show the door on the outside, believe you me!"

Sally could have cried as she looked at them. They seemed so young, so pathetic, as they stood with their arms around each other against the background of white curtains and red geraniums, looking from her to the steaming dishes on the table.

"Oh, don't be silly, please," she begged them. "Do sit down and have something to eat!—You know, it's perfectly awful to start off on a journey like this, and you don't start

BUC BOSSES SPIKE TRADE RUMORS

TUNNEY, WEARIED BY TRIP, RESTS; DEMPSEY ATTENDS FAIR

WITH MARANVILLE -:- ON RABBIT'S FIRST DAY -:- BACK IN THE MAJORS

HIS "VEST POCKET" CATCH
WITH HIS NEW BOSS BOB O'FARRELL
GROUNDER TO THE RIGHT
AND ONE TO THE LEFT
WITH BILL McKECHNIE WHO FIRED HIM AS A PIRATE
A TYPICAL BATTING POSE - NOTE THE CAP

FORMER PIRATE STAR WITH CARDS

Rabbit Maranville, former Pirate star infielder, and later manager of the Chicago Cubs, and also a member in his time of the Miracle Boston Braves and the Brooklyn Dodgers, returned to the big show yesterday as a member of the St. Louis Cardinals against the Pirates at Forbes Field. He was picked up from the Rochester club of the International League to fill the gap left by the loss of Tommy Thevenow, who has a broken ankle, and is expected to keep the world's champions in the hot race for the National League pennant the remainder of the way down the stretch. The Rabbit's return to the majors was especially pleasing to his many local friends, who joyfully celebrated the occasion. Staff Photographer D. E. Benjamin of the Sun-Telegraph made the above picture record of Maranville's first day back in the big time.

MAKES RETURN BOW AT FORBES FIELD

SUN-TELEGRAPH SPORTS

SATURDAY, SEPTEMBER 3, 1927 ELEVEN

THROUGH the SPORTLENS by HAVEY BOYLE

IN a world where all sorts of championships are awarded, ranging from the man who can sit longest on top of a flagpole to the man who can walk the longest distance on stilts, Donie Bush, Pirate manager, is entitled to serious consideration as the champion "Nervous Nordic."

HAVEY BOYLE

No one excels the energetic little Corsair leader in sitting on the edge of a volcano, perpetually. The dizzy race in the National, the numerous things that have befallen the Pirates, plus the ordinary run of tense situations which crop up in baseball have made of the little Pirate manager the most fluttering jell of nerves in the big league.

If you only observe him on the coaching lines and on the bench during the course of a game you get only half the picture. Before the game ever starts he slides, jumps and fusses around in the dugout, in the clubhouse; and after the game the reaction from all this takes the form of quick, jerky steps, constant moving of hands to within and without the trousers' pockets, and a hasty form of speech.

NOW the ordinary fellow showing such strain might collapse, but Donie thrives on his extreme nervousness. He does not worry about it, in fact, he kids himself about it.

It was after the game with the Cubs here the other day that Bush, in a light gray cap, which somehow makes him more like a boy than a grizzled baseball veteran of many a campaign, gave an index to this perpetual motion he shows, motion which is the child of his nervous temperament.

"It looks pretty good for us now," he says, "but I'm not counting any chickens until they're walking around even after they're hatched. If I just manage to stay out of the booby hatch until after the race is over I'll count myself lucky. Gee, but we have been through tough things in the East. But the worst is over, I hope, and with the pitchers in good shape I am extremely hopeful. I may have to overwork one or two of them for a short time. If we get by the next couple of days I'll be content."

DONIE has as a visitor here a brother. Keeping both the Bushes company is Mr. Chick Fraser, shrewd old Pirate scout, who along with Bill Hinchman and other Dreyfuss purchasing agents, send reinforcements to the Pirates from year to year. Mr. Fraser, a great admirer of Bush and his baseball ways, does

Continued on Next Page.

KI, SMITH DICKERS DREAMS

THE officials of the Pittsburgh club today branded as absolutely without foundation the latest rumors in the baseball trade market to the effect that the Pittsburgh club was not only planning to exchange Outfielder Hazen Cuyler to Cincinnati for Second Baseman Hughey Critz but would also swap Catcher Earl Smith to the Philadelphia Nationals for Catcher Jimmy Wilson.

"Just some more bokum written by some one who is trying merely to fill space," said Treasurer Sam Dreyfuss of the Pittsburgh club when informed of the rumors. "There is absolutely not a word of truth in either story. We have not made a trade offer of any kind to any club, and will not give a thought to any deal before winter, and I can also assure you that no other club has offered or suggested any trade to us. Of course, every one knows that no trade could be made at this time anyhow, but in addition to that you can make it as strong as you like that no deal has even been suggested."

(Continued on Page Thirteen.)

HOW THEY STAND

NATIONAL LEAGUE.

	W.	L.	Pct.	W.	L.
PITTSBURGH	73	50	.593	.597	.569
Chicago	73	52	.584	.587	.559
St. Louis	69	51	.575	.579	.550
New York	70	52	.574	*.581	*.565
Cincinnati	56	66	.459	.462	.435
Boston	52	69	.430	*.429	*.473
Brooklyn	53	71	.427	*.437	*.421
Philadelphia	45	80	.360	*.370	*.352

*Win two or lose two. *Split even: New York, .515; Philadelphia, .507; Boston, .431; Brooklyn, .479.

AMERICAN LEAGUE.

	W.	L.	Pct.	W.	L.
New York	90	47	.599	.711	.703
Philadelphia	72	55	.567	.570	.563
Detroit	69	57	.548	.551	.543
Washington	67	61	.540	.544	.536
Chicago	59	66	.472	.476	.468
Cleveland	57	70	.449	.453	.445
St. Louis	56	76	.387	.407	.394
Boston	39	85	.315	.320	.312

RESULTS YESTERDAY.
NATIONAL LEAGUE.
Pittsburgh, 5; St. Louis, 2.
Cincinnati, 5; Chicago, 0.
Boston, 2; Brooklyn, 1.
Others not scheduled.

AMERICAN LEAGUE.
New York, 12; Philadelphia, 2.
Cleveland, 7; Chicago, 6.
St. Louis, 3; Detroit, 2.
Others not scheduled.

GAMES TODAY.
NATIONAL LEAGUE.
St. Louis at Pittsburgh.
Chicago at Cincinnati.
Brooklyn at Boston (2).
Philadelphia at New York (2).

AMERICAN LEAGUE.
Detroit at St. Louis.
Cleveland at Chicago.
New York at Philadelphia.
Boston at Washington.

GAMES TOMORROW.
NATIONAL LEAGUE.
Pittsburgh at Cincinnati.
St. Louis at Chicago.
Philadelphia at New York.
Boston at Brooklyn.

AMERICAN LEAGUE.
Detroit at St. Louis.
Cleveland at Chicago.
Boston at Washington.
Others not scheduled.

Lloyd Waner Joins Select Five In Senior Loop

Lloyd Waner, young Pirate centerfielder, yesterday replaced Clyde Barnhart, his teammate, as the fifth leading batter in the National League, his three hits a the expense of Alexander gi him an average of .339 for season.

GEORGE GODFREY TO BE TEST FOR MUNN

NEW YORK, Sept. 3.—(INS.)—Monte Munn, former Nebraska legislator, has been matched for a 12-round bout in Brooklyn on September 14, against George Godfrey, the Philadelphia Negro heavyweight, who knocked out Jim Maloney recently.

Pete Reilly, manager of Jack Delaney, former light-heavyweight champion, has closed two matches for his man and expects to sign for another one in a few days. Delaney will meet Johnny Risko at Cleveland, September 13, and Otto Von Porat at Chicago, September 20, two days before the Dempsey-Tunney fight.

Negotiations are pending for a match in Madison Square Garden between Delaney and Jack Sharkey of Boston. Reilly already has accepted terms for the Sharkey battle.

7 KNOCKOUTS FEATURE BOXING SHOW AT ARMORY

Seven knockouts featured the boxing show staged in the armory of the One Hundred and Seventy-sixth Field Artillery last night. Srgt. Al Balish, reigning champion for several years, was defeated by Srgt. Tom Goodwin.

"Red" Crouse, Battery C's entry in the bantam class, showed the best wallop of the night, dropping Nick Marinos eight times in the first round before Referee Joe Keally halted the one-sided affair. Red Bradle scored a one-round K. O. over Lou Noble.

George Belk, winning the featherweight title, also of Battery B, stopped Henry Williams after two rounds of toe-to-toe slugging. Battery A, through Patsy Pascerrelli, won the middleweight title when Harry Stubbins, Battery C, played himself out and was forced to quit in the second.

GIANTS BEAT RED SOX

WORCESTER, Mass., Sept. 3.—The New York Giants defeated the Boston Red Sox in an exhibition game here yesterday, 8 to 1. Cantwell pitched for the Giants and Wiltse and Lundgren for the Red Sox.

BUCS GAIN, GIANTS IN ADVANCE

By Associated Press.

PITTSBURGH'S dash for the elusive lead in the National League scramble had become sufficiently bolstered today for the Pirate cohorts to take a nap without danger of awakening to find their entry knocked off the pinnacle.

But even so, the Buccaneers had only time to grab an extra wink. The jaunty world champions fell victims at the Pittsburgh rendezvous yesterday by 5 to 2 while the Reds were adding to the woes of the Cubs with a 5-to-0 whitewashing.

That gave the Corsairs a full game lead on Chicago, enabling them to end the week in the lead regardless of today's games.

While Pilot Bush of the Pirates and Pilot McCarthy of the Cubs seem to have decided that the championship will be purely a family affair, betwixt Pittsburgh and Chicago, the fourth-place New Yorkers are only two and one-half games from the crest and one percentage point from the third-place St. Louis gang. The Giants, who have won seven straight, had an open date yesterday.

BUCS' FIFTH IN ROW

Pittsburgh has won five straight while Chicago had as many losses in a row.

Alexander the Great could not stop the Pirates and was biffed for 15 hits although he tightened up at critical times, preventing heavy scoring. Ray Kremer stopped the champions with nine safe raps.

PITT'S COACH IS FACING SEASON WITH HOPE

SPORT COMMENT by JAMES J. LONG

Sutherland More Optimistic This Year Than in Past —Says Team Is Better By Reason of Added Experience, New Material Of Promise and Stronger Replacements — "Beat Carnegie." Is Slogan.

[Note—This is the fourth and final interview of a series with the coaches of the college football teams of Pittsburgh on their prospects for the 1927 season.]

(Continued from yesterday)

EVEN Coach Jock Sutherland himself, who never permits his feelings to run away with him, and whose calm exterior gives no hint of any unusual confidence or optimism that may lie underneath, is clearly pretty well satisfied with the football situation and prospects at the University of Pittsburgh this fall, as described in the Sun-Telegraph yesterday.

"WHAT are your tentative plans for the makeup of your first team, and whom do you consider your best players, old and new?" Coach Sutherland was asked.

"Well, starting with the backfield, Welch is the outstanding man and is, of course, a fixture at halfback," he replied. "An exceptional player, that boy. I was forced to pile a lot of extra work on his shoulders last year in addition to the regular duties of a man in his position, but he handled it all in great style.

"WELCH is the hardest-running halfback I ever had, and a powerful boy physically. He is a real athlete all around, has broken a couple of varsity records on the track team and is going to be a candidate for the American Olympic team, as a discus thrower. His football is all that any coach could ask, and he is, of course, sure of his place.

"At the other halfback post Hagan is practically a fixture, as he is a good man all around and a fine kicker. He will do the kicking for the team this year.

"Incidentally, I am going to miss Jimmy Rooney in the kicking department this year. He was a great boy at goal-kicking, and his loss will be felt until he becomes eligible again in 1928.

"WE ARE doubly fortified at fullback, for in addition to Booth we have a fine prospect coming up from the freshman team of last year in the person of Parkinson. Thus we have two fullbacks good enough for any team and a great pair when alternating is advisable. I have glowing reports about Parkinson, and he is a fullback of uncommon qualities. Apart

(Continued on Page Thirteen.)

CRACK FIELD COMPETES IN OAK PARK HANDICAP

CHICAGO, Sept. 3.—(AP.)—A field of seven was named in the overnight entries for the closing feature today of the Hawthorne meeting, the $5,000 Oak Park Handicap at a mile and a sixteenth.

The starters were to be Princess Doreen, winner of the big purse a week ago, from virtually the same field; Flat Iron, winner of the $15,000 Hawthorne Handicap, two weeks ago; Chicago, Barbara, Kentucky Cardinal, Bob Rogers and Runbank. Perfect weather with a dry fast track was indicated.

Sun-Tele Scores Beat On Rabbit's Return

The SUN-TELEGRAPH yesterday scored a clean beat of hours on the news of Rabbit Maranville's return to the major leagues as a member of the St. Louis Cardinals against the Pirates.

The day before the SUN-TELEGRAPH exclusively printed the news that Frank Moran, former local heavyweight contender, was back in town for a visit of several days, and also exclusively told of the failure of Cuddy DeMarco to appear to be weighed in for his bout with Johnny Mellow at Duquesne, thereby losing his weight forfeit.

The SUN-TELEGRAPH is creating unusual interest by its stories of the football prospects of the leading colleges in this section—James J. Long's series of interviews with the coaches.

If you want to get your sports news while it's hot, read the SUN-TELEGRAPH.

Ruth Still Leads Lou; Babe Swats One, Gehrig Two

By Universal Service.

PHILADELPHIA, Sept. 3.—Lou 2, Babe 1. That was the count today in the big home run derby being run by Lou Gehrig and Babe Ruth. Gehrig's brace of homers, his forty-second and forty-third, came in his first two trips to the plate against the Philadelphia Athletics and Ruth's forty-fourth also resulted from his initial trip to the plate.

MISS CAMPBELL, CRAWFORD COP TOURNEY

By VERNON A. SWARTSFAGER.

Almost 150 golfers of the district competed in the mixed foursome invitation tournament of the Stanton Heights Golf Club yesterday. Miss M. Campbell and Joseph I. Crawford led the field with a net 70 in the 18-hole medal play competition, under handicaps. The winning pair in the first division had a gross 77 with a 7 handicap.

Miss Anjeannette Hunter, who is one of the most promising of our younger women golfers of this district, and Charles A. Totten, another real comer among the juniors, were tied in the runnerup position, with a net 73, with Mrs. J. B. Crookston and Ray Totten, and Mr. and Mrs. F. S. Campbell. Miss Hunter and Totten had a gross of only 78, one stroke higher than the victors.

Mrs. Boschert and Vogel copped in the second flight with a score of 87-17-70, while Mrs. Dierks and N. Willock triumphed in the third division with 96-20-76.

It was one of the most successful events ever held on the East End links. The summary:

FIRST DIVISION.

	G.	H.	N.
Miss M. Campbell-J. I. Crawford	77	7	70
Miss Anjeannette Hunter-Chas Totten	78	5	73
Mrs. J. B. Crookston-Ray Totten	83	12	71
Mr. and Mrs. F. S. Campbell	80	7	73
Mrs. H. M. Kerschker-G. A. Misner	85	8	77
Miss Jean Clifton-Robert Munroe	85	6	77
Miss J. Gould-F. Wepprer	84	6	78
Mrs. T. Bennett-J. G. Crookston	88	9	79
Mrs. F. M. Risch-L. H. Tippins	88	9	79
Mrs. L. K. Friedman-J. L. Black	90	11	79
Mrs. D. A. Garberg-R. A. Kuhn	90	9	81
Honora Wood-George McClure	89	8	81
Mrs. F. Stephens-R. Reis	90	9	81
Mr. and Mrs. Sloan	91	10	81
Mrs. W. J. Weldon-John Graham	94	12	82
Mrs. P. L. Saunders-C. Cain	91	8	83
Mr. and Mrs. J. Stauffer	90	7	83
Mrs. K. Holmes-N. D. Ward	96	10	86
Dr. and Mrs. A. A. Petersen	98	12	86

SECOND DIVISION.

Mrs. Boschert-Mr. Vogel	87	17	70
Mrs. R. H. Heath-R. C. Kirkpatrick	90	16	74
Miss H. Carson-S. A. Carson	92	18	74
Mr. and Mrs. Salisbury	89	15	74
Mr. and Mrs. C. R. Miller	92	18	74
Mr. and Mrs. H. A. Brandon	90	13	77
Mrs H. H. Hunter-E. C. Brainerd	93	16	77
Mr. and Mrs. W. B. Morris	94	16	78
Miss Anna S. Wood-W. Williams	93	15	78
Mrs. A. Campbell-W. B. Beecher	97	17	78
Miss M. Kuhn-Mr. Jarrett	93	13	80
Miss Lois Holsinger-J. Holsinger	100	19	81
Mrs. H. Hanna-W. A. Englan	99	18	81

(Continued on Next Page.)

GENE, JACK PLAN TOIL MONDAY

CHICAGO, Sept. 3.—(AP.)—Quartered in million dollar properties 70 miles apart, Gene Tunney and Jack Dempsey barred workouts in favor of relaxation today—the champion to rest from his journey from Speculator, N. Y., the challenger to attend a county fair. Monday they expect to resume sparring, to whittle themselves to keen edges for their championship fight at Soldier Field, tember 22.

The myriad conveniences Cedar Chest camp drew Tun tention, with visitors barred day while the champion took the boating, bathing, riding, and golfing possibilities of the mer Deering estate.

Dempsey has promised to visit Waiseka County Fair today Paul Prehhn of the Illinois St Athletic Commission, and Mana Flynp decreed a day off for the mer champion from all but work and calisthenics.

CAMP PLEASING TO GENE

A quarter of a million people paid their respects to Tunney yesterday in an uproarious welcome in the Loop, while Gov. Small of Illinois and Will Rodgers of Beverly Hills called upon Dempsey.

The surprising vigor of his reception still was reflected today in Tunney's smile, and the facilities at his camp were equally pleasing. Tunney arrived in time to get his books unpacked, change to golfing togs and look over the training quarters about half a mile from the old Deering mansion, which is now the clubhouse.

Some road work today, and a complete rest tomorrow, Manager Billy Gibson said, will fit the champion for the resumption of bag punching and work with sparring partners on Monday. The champion is "only a week away" in his training, Gibson added, with nearly three weeks' time in which to shed a pound or two and polish up in his sharpshooting.

WILL CHARGE ADMISSION.

Tunney's original plans to charge no admission to his training session were revised today because it was feared that a free gate would result in crowds too large to be accommodated. An admission of $1.10 will be charged, the same as that in effect at Dempsey's camp. What disposition will be made of the receipts has not been determined. At his Speculator, N. Y., camp Tunney gave the money to two churches and an amateur athletic club.

The two rings, one outdoors and one inside the former horse show building of the Deering estate, would both need police protection to handle big crowds.

SUMMONS SERVED ON TEX

The Circuit Court injunction suit brought by H. B. Clements and the Pollaurin Club seeking to enjoin Dempsey is likely to have a hearing next Wednesday. Summons were served on Rickard, the boxing commission, and George F. Getz, Rickard's Illinois sponsor, but neither Dempsey nor Floyd Fitzsimmons, Michigan promoter, had been reached early today.

FRENCHMEN BEATEN IN NATIONAL DOUBLES PLAY

Speaking of Maranville, He Still Is a "Card"

★ SUN-TELEGRAPH ★ SPORTS ★

Teams Book Tripleheader

NEW HAVEN, Conn., Sept. 3.—(INS.)—Because of numerous postponements caused by rain a tripleheader between the New Haven and Bridgeport teams of the Eastern League has been scheduled for next Monday.

These and Those and Them

By Tad

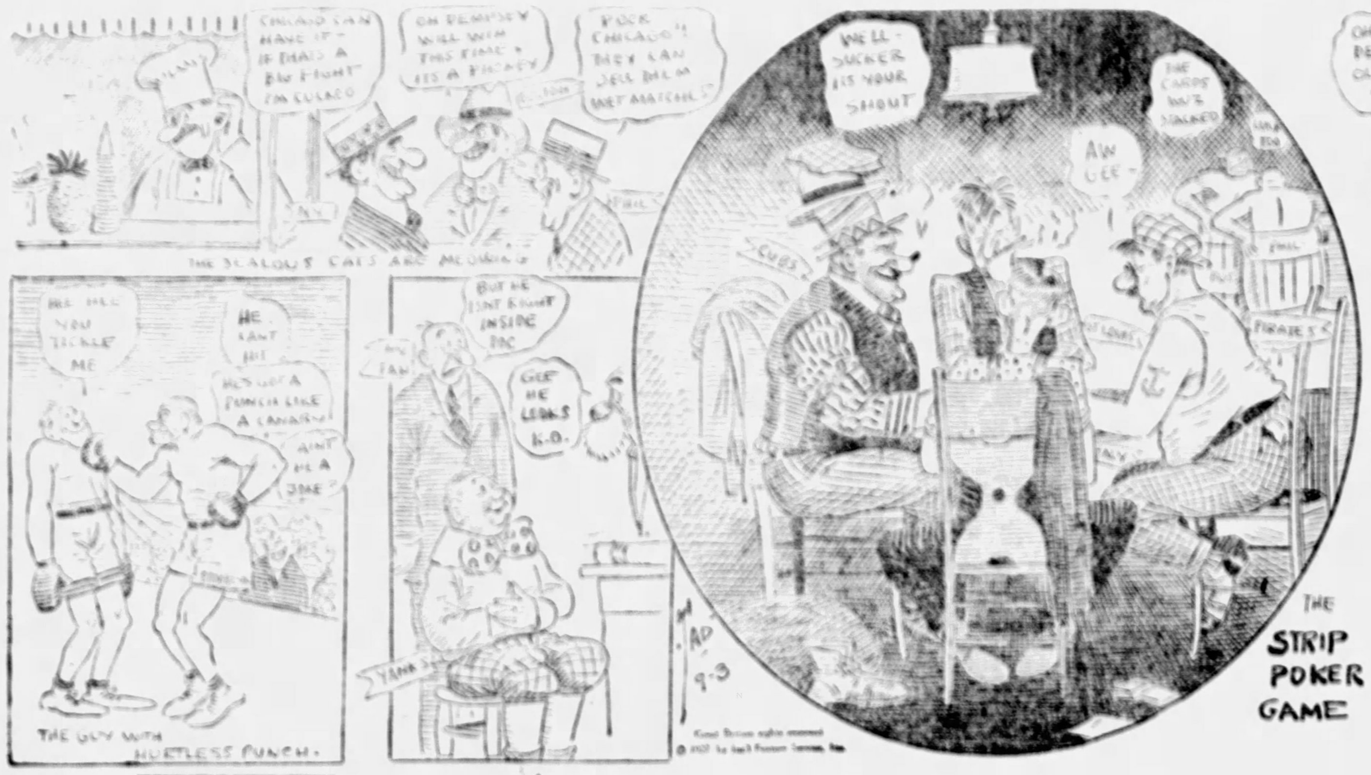
THE JEALOUS CATS ARE MEOWING
THE UGLY WITH HOPELESS PUNCH
THE STRIP POKER GAME
UNCLE PUBLIC
Tommy JOHNSTON IS BACK WITH THAT OLD CLOCK AGAIN
SAY MR. GEHRIG WOULD YOU MIND WRITING A LITTLE VERSE IN MY AUTOGRAPH ALBUM
WHO ME?
BABE
LOU

CHILLY SAUCE

By Chilly Doyle

With the freshness of dew,
like a breath of the Spring,
A heart that's as light as a
bird on the wing
And laughter enough to
make anyone sing—
He came back!

O, where have you been
all the days that were
drab,
With your vest-pocket
catch and your one-
handed stab?
'Twas lonesome without
you—get back in it,
Rab—
And stay there!

A Pittsburgh marvel in many ways, Rabbit Maranville astonished his new friends of Pittsburgh by his general makeup as he made his dramatic appearance in the city yesterday. The news had not yet leaked out about Maranville when I encountered him a few after his arrival in the Oakland district. Almost at the same time Rabbit was met by a flock of Pirates who were plainly baffled some of the Bucco upperentity thought that Maranville was here to join up with the Freshmanders but Rabbit laughed this off as his Pirate friends quizzed him. The Pittsburghers soon learned that Rab was a Redbird.

MARANVILLE was come to the last term he has ever shown as he handled the shortstop job for the World Champions. Rabbit came within a hairsbreadth of making two remarkable double plays after knocking down balls that had baseball tickets. His play was the subject of very favorable comment in the camp of the Redbirds last night.

THE Cardinals will be extremely dangerous right down the line, especially if Lester Bell, Doubbit and Blades revert back to their customary form. It is true that Alexander the Great was solved frequently, but if you analyze the 11 hits credited the Pirates you will find many that were of the tainted infield variety.

FRANK FRISCH was a bit downcast last night. The Flash held the opinion that yesterday was one of the worst days of his career in the game. He openly charged himself with at least two of the runs made by the Pirates, and in a general way, he panned Frankie of Fordham. His mood may be a bit ominous, so it would be best for the Pirates to work carefully on Frisch today in the last meeting of the season between the two teams.

IN THE event that Joe Harris continues to gain in physical strength the chances of the Pirates will be enhanced. The Coulter slugger went through the seige of doubleheaders in Philadelphia, although he was "down" much of the time. "If Joe can hold a little reserve until after the strenuous Labor Day period is passed he should be in good shape for the drive against the Eastern clubs, for Joe will be where he can get home cooking and good rest.

THE Waner Act was enjoyed by another crowd of holiday proportions. Brother Paul combed Alexander the Great for four hits, while Sprout made three. The speed of the centerfielder dazzled fans and players alike.

"H78 the fastest boy I ever saw going down that line," exclaimed Frank Frisch last night. Praise of this sort is praise. Frisch is not exactly a slow-motion exhibit as he tears down the line to the plate to first base.

Speaking of speed, don't overlook the Paddock antics of Ira Grantham in the past two days. Grantham's two triples of Grantham's two triples of day and yesterday had to be spanned by sprints.

Yankee Final Now Assured

BROOKLINE, Mass., Sept. 3.—(AP.)—The assurance of an all-American national doubles championship team cheered tennis followers today as two combinations of veterans prepared to defend their laurels against aspiring youth in the semi-finals of the forty-sixth annual tournament at the Longwood Cricket Club here.

The striking elimination of the redoubtable Frenchmen, Henri Cochet and Jacques Brugnon, and Jean Borotra and Rene Lacoste, continued to dominate interest today, long after yesterday's sensational quarter final round had passed into history.

The former were swept to defeat by America's young alternates of the Davis Cup squad, John Doeg of Santa Monica, Cal., and George M. Lott, Jr., of Chicago, in five hard sets. Borotra and La Coste met more decisive disaster at the hands of John Hennessey of Indianapolis and Lucien Williams of Chicago.

Today the heretofore invincible William T. Tilden II and Francis T. Hunter of New Rochelle, N. Y., must face the national play court champions while the youthful Doeg and Lott will have their hands full with Richard N. Williams of Philadelphia and William ("Little Bill") Johnston of San Francisco.

MINOR LEAGUES

STANDING OF THE CLUBS.

AMERICAN ASSOCIATION.

	W.	L.	Pct.		W.	L.	Pct.
Kan. City	86	56	.606	St. Paul	71	70	.504
Milwaukee	84	59	.587	Indianapolis	69	80	.478
Toledo	79	66	.545	Louisville	71	80	.470
Minneapolis	78	66	.542	Columbus	69	82	.548

INTERNATIONAL LEAGUE.

	W.	L.	Pct.		W.	L.	Pct.
Buffalo	89	49	.645	Baltimore	72	71	.503
Syracuse	80	55	.623	Rochester	74	72	.514
Toronto	70	67	.511	Jersey City	58	85	.406
Newark	71	69	.507	Reading	52	111	.319

SOUTHERN ASSOCIATION.

	W.	L.	Pct.		W.	L.	Pct.
Birmingham	87	52	.626	Atlanta	68	71	.474
N. Orleans	82	54	.603	Mobile	61	78	.439
Memphis	78	62	.557	Chattanooga	56	83	.403
Nashville	78	63	.553	Little Rock	49	90	.353

MID-ATLANTIC LEAGUE

	W.	L.	Pct.		W.	L.	Pct.
Johnstown	72	39	.615	Cumberland	58	55	.513
Scottdale	69	53	.566	Clarksburg	55	59	.482
Fairmont	61	53	.554	Connellsv.	52	61	.460
Wheeling	59	49	.547	Charleroi	48	67	.417

NEW YORK-PA. LEAGUE.

	W.	L.	Pct.		W.	L.	Pct.
Harrisburg	81	46	.638	Scranton	55	66	.455
Wilkes-Bar	75	49	.605	Shamokin	58	72	.446
York	71	52	.577	Binghamton	52	75	.409
Elmira	68	56	.548	Williamsport	47	78	.376

RESULTS YESTERDAY.

AMERICAN ASSOCIATION.

Toledo 10, Milwaukee 9. (7 innings.) Minneapolis 11, Toledo 2. St. Paul 9, Minneapolis 4. Others not scheduled. (Called to wrench darkness.)

INTERNATIONAL LEAGUE.

Buffalo 14, Newark 6. Toronto 3, Jersey City 2. Rochester 9, Baltimore 5. Reading-Syracuse, both games postponed, rain. (Ten innings.)

SOUTHERN ASSOCIATION.

New Orleans 4, Atlanta 2. Birmingham 11, Mobile 9. Memphis 4, Chattanooga 3. Nashville 9, Little Rock 3. (Eleven innings.)

MID-ATLANTIC LEAGUE.

Cumberland 3, Johnstown 1. Scottdale 4, Connellsville 1. Fairmont 8, Wheeling 7. Clarksburg 12, Charleroi 7. (Eleven innings. Eight innings, darkness.)

NEW YORK-PA. LEAGUE.

Shamokin 4, Scranton 3. Shamokin 3, Scranton 1. Harrisburg 6, Elmira 2. Wilkes-Barre 2, Wilkes-Barre 1. York-Binghamton, rain.

GAMES TODAY.

AMERICAN ASSOCIATION.

St. Paul at Minneapolis, Kansas City at Milwaukee; Louisville at Indianapolis; Columbus at Toledo.

INTERNATIONAL LEAGUE.

Newark at Buffalo; Jersey City at Toronto (2); Reading at Syracuse (2); Baltimore at Rochester.

SOUTHERN ASSOCIATION.

New Orleans at Atlanta; Memphis at Chattanooga; Little Rock at Nashville; Mobile at Birmingham.

MID-ATLANTIC LEAGUE.

Cumberland at Johnstown; Wheeling at Fairmont; Jeannette at Scottdale (2); Clarksburg at Charleroi.

NEW YORK-PA. LEAGUE.

York at Harrisburg; Shamokin at Williamsport; Scranton at Wilkes-Barre; Binghamton at Elmira.

NOTES of the BOXERS

TOMMY CROWLEY, local junior lightweight, scored a victory over Reddy Blanchard of St. Paul in a 10-round bout at Akron last night. Crowley claimed a foul in the eighth round, but it was not allowed. Frankie Genaro, former flyweight champion, beated Tommy Hughes of Cleveland in the other 10-rounder.

Rudy Ceder of Turentum, returning to the ring after a layoff, signalized the event by scoring a three-round knockout victory over Jack Dewey of Salamanca, N. Y., at Erie last night. Referee Finneran stopped the battle. Dewey was down twice for the count of eight in the second round. George Peralta of New York knocked out Charley Nashert of Jersey City in the sixth round.

Pete Zivic, local bantamweight, boxes Kid Francis, Spanish champion, in one of the 10-round bouts at the Queensboro Club, New York, next Tuesday night. Johnny Grosso and Jack DeMave, heavyweights, meet in the main bout.

WEITZEL IS CANDIDATE FOR JUSTICE OF PEACE

Martin K. (Marty) Weitzel, well-known local basketball referee, has announced his candidacy for re-election to the office of justice of the peace in Dormont. Weitzel was the borough constable for four years and has served as justice of the peace for the last six years.

Weitzel, who has been a resident of Dormont for years, is regarded in local basketball circles as one of the most efficient handlers of the whistle in tri-state circles.

WILD LIFE CONFAB OPENS AT CONNEAUT

CONNEAUT LAKE PARK, Sept. 3.—Sportsmen are assembled here today for the thirteenth annual field meet and convention of the Wild Life League of Pennsylvania. Opening today, the confab will continue until next Wednesday. A registered A. K. C. bench show features today's program. President J. Fred McKean is directing the meet. Hunters, anglers and patrons of field trials are competing.

NET TITLE AT STAKE

Anna Wickert, of West Park, and Florence Schneider, of Schenley Park, will engage in the last set of their championship inter-park tennis match on the West Park course this evening, beginning at 7 o'clock. Darkness halted their first engagement after the second set.

HOMESTEAD GRAYS PLAY THREE DOUBLE-HEADERS

The opposition which the Homestead Grays will face during the next few days is strong. The Grays and Homewood meet in a double-today at Braddock, the first game starting at 2 o'clock, and the night-cap at the Homewood playgrounds at 6:15 o'clock.

Grays meet Celoron, N. Y., in a pair of struggles tomorrow afternoon. On Monday they play morning and afternoon games with the Beaver Falls Elks at Beaver Falls.

FOOTBALL GAME WANTED

The high school team of Wellsville, O., wishes to schedule a game with a Class B high school for Saturday, September 24. It prefers home game. Write in care of Faculty Manager.

ENSBURG RACE TRACK OPENS

EBENSBURG, Pa., Sept. 3.—Everything is in readiness for the opening of the Cambria county fair track here today with as evenly a balanced card of six races as can possibly be provided. The Inaugural Handicap, the fifth event of the day, brings to the barrier a field of six, from which it is hard to select a winner, judged solely from past performances of the entries.

The Ebensburg Purse, the sixth race, is the second feature of the day and contains five horses that will go over the mile and 70 yards distance, and here again the field is so evenly balanced that it will be hard to select a winner. Starter Thomas Brown will be at the barrier with Sidney S. Bender as presiding judge.

WHEELING OPENS

WHEELING, W. Va., Sept. 3.—Eight races featured the opening of the forty-seventh annual West Virginia Exposition and State Fair here today. The race meeting will continue the duration of the fair, September 10. More than 300 thoroughbreds are stabled here.

WATER STARS TO COMPETE AT KENNYWOOD TODAY

The annual water carnival at Kennywood Park today gives promise of being one of the best since its inception. A number of stars are to compete in a galaxy of events, which get under way at 2 o'clock.

Among the more prominent of the athletes are Robert Cannon, of the Cleveland Y. M. C. A., and John Law, of Pittsburgh Natatorium.

PLAN MARATHON RACE

Entries are being received at A. A. U. headquarters for the marathon race which is being staged by the Pittsburgh Rewards Club. It will start at the City-County Building at noon September 15.

HOMEWOOD LAD WITH PIRATES

FORMER GREENSBURG STAR

Packard joined the Pirates on their return from the Eastern trip Thursday. He is the third member of the Greensburg team of the Mid-Atlantic League, managed by Dick Guy, to go up to the big show at the close of the season in the new Pennsylvania League, the two others being Frank Wallace, shortstop, and Glenn Roph, pitcher, who have joined the Brooklyn Dodgers. Packard is only 19 years old and lives with his parents in Homewood. He was born in Greensville, Pa. He weighs 165 pounds and is 5 feet 11 inches tall. He attended Westinghouse High school, but did not play baseball there. He first took up the game two years ago and played with Edgewood last season, going from that club to Greensburg. He can play the outfield as well as third base and is a long-distance hitter. His batting average was .384, which included 29 triples and many home runs.

FIELD TRIALS MARK EVENT AT DORMONT

Trials of the Pittsburgh Field Trial Club started at 10 o'clock this morning on its course at Dormont. Included in the event is an all-day bench show. H. H. Cahoon and Walter J. Wilson are the judges. Three stakes are to be run, puppy, all-age and derby.

DOYLE AFTER RECORD

Larry Doyle, holder of the hill record, will attempt to better his mark in the Greater Pittsburgh Motorcycle Club tomorrow at the Wittmer farm on the Perry highway. A number of star riders have entered and the event is expected to be filled with thrills.

GIANTS PURCHASE SALLY LEAGUE HOME-RUN KING

NEW YORK, Sept. 3.—(INS.)—The New York Giants have purchased Bill Barrett, home run king of the South Atlantic League. Barrett, a catcher, is now with the Knoxville club but belongs to Memphis. He is batting .356 and has established a new league record by batting 39 homers this season.

Tempus Does Fugit and Football's Here

By HARRY KECK, Sports Editor

JUST three weeks from today the curtain will be lifted on the collegiate football season. How time flies! Many of the squads already are in training. Carnegie Tech, Duquesne University, West Virginia Wesleyan, Penn State and others have got in their first licks and Pitt departs tomorrow for Camp Hamilton, near Windber, while Wash-Jeff will get into action on Monday, and Grove City and other colleges in the Pittsburgh district will follow within a few days.

THAT'S a reminder that baseball and football threaten to clash seriously here, with the Pirates leading the pack and promising to get into the World Series again. The Giants will be here for a crucial series the day of Pitt's opener, September 24, and the West Virginia-Pitt game is booked for the stadium on a World Series date.

A COMPLETE composite schedule of the college teams of this section will appear in tomorrow's Sun-Telegraph. It's in compact form and worth clipping and saving.

SPEAKING, or, rather, writing of football, how about adding the Davis-Elkins team of Elkins, W. Va., to the list of colleges playing tough schedules? Elkins opens with Geneva and then plays the following "setups," in the order named: Navy, Georgetown, Army, Fairmont College, West Virginia Wesleyan, Salem, West Virginia University, Louisville and John Carroll. Only the Wesleyan and Salem games will be played at home.

MORE letters from readers on the Dempsey-Tunney situation will appear in tomorrow's issue, which will contain a complete page of boxing news. James J. Long also resumes his popular sports review of the week, illustrated by a cartoon, in this issue. This will be a regular Sunday feature henceforth.

SPORT LENS

(Continued from Preceding Page.

nothing to alleviate Donie's prodromes of nervousness. In fact, to help out Chick thinks of some of the most horrible things which he casually suggests to Bush, who threatens to have done with Chick and all his works.

A SPY was asked what were the present relations between Bush and Cuyler. There still remains an impasse. Here is an unusual situation to be sure, a situation which must cause curiosity in every big league camp. Here is a ball player who can hit, run and throw with the best of them, riding the bench for a club in the heat of the greatest pennant fight in 10 years. Here is a player who does not drink, smoke, nor chew, impeccable abstinences that keep him strong, fast and energetic. Do you know what he is doing? Well, he pitches to the batters in practice for once he was a hurler and he still owns a powerful arm; in fact, as one spy reported, Cuyler is doing everything but sweeping out the clubhouse.

WITHOUT going again into the various sides of the case, which has almost as many ramifications as the case of Sacco and Vanzetti, although not nearly so serious, it remains one of the most unusual in the history of the game. Cuyler, it may be added, in doing little odds and ends, is not being forced into the menial work. He is restless, seeking an outlet for the boundless energy of his youth. It's just too bad that some deft diplomat cannot step in and negotiate a treaty of peace, which would allow both sides in the argument to come out of the little war with honors easy. But it would take a man long versed in the silliness of statecraft to arrange a cordial feeling between, incidentally, two of the most cordial men to be found in all baseball.

SO THE Rabbit comes back. Hurrah for the Rabbit. He outlived his usefulness here. We got too accustomed to Maranville and he never was one to compromise with staid old convention. He would be happy in a jungle, playing with the lions and tigers, if banished to such a dangerous sphere. He was the cause of many a stormy scene here, yet when he left his employer had the graciousness to say of him: "I always liked the Rabbit." Now he is back in a big league pennant fight with St. Louis, arch-enemy of the Pirates.

His return will be good news to countless kids who visit the parks of the National League. Condemned by stern critics who like not bypay in the serious business of baseball, Rabbit anyway always has owned an appeal with the mob, and especially with the kids of the game. He always has seemed to be one of them, in spite of his whiskers. A little like Peter Pan, the Rabbit; he never grows up.

As a loyal Pittsburgher, we trust the cares and trials of the Cardinals will be many between now and October, but for the Rabbit, we wish him the best of luck.

MR. SPROUT WANER, sensational young center fielder of the Pirates, likes games where everybody is "hearing down" and where about 35,000 persons yell over every pitched ball. "That makes you feel like playing ball," said the kid, who is playing the outfield like a master, hitting like a fiend, running like a deer. "This is easier, so far, than the minors," he says, "but I'm not boasting." He is stronger now, he says, than he was at the start of the campaign. He weighs less than 150 pounds, but his health is good. Fiction says youngsters like Lloyd should be nervous in the face of the strain of a pennant grind; reality shows Lloyd is less worried than some seasoned veterans. That is a characteristic of the Waner strain. His brother Paul always has been calm as an oyster, as unperturbed as a cow in the shade.

GOLF

(Continued from Preceding Page.)

Mr. and Mrs. Loveland	99	18	81
Mrs. Dorin-Mr. Charles	97	16	81
Mrs. G. Bisscher-C. G. Anderson	95	13	82
Mrs. MacConnell-H. M. Kenny	100	17	83
Mrs. A. W. Robertson-W. Kenly	98	15	83
Mrs. J. P. Pilson-K. R. Todd	98	15	83
Mrs. A. Wagner-E. Waller	99	15	84
Mr. and Mrs. C. Hall	101	15	86
Mr. and Mrs. K. W. Warrington	101	15	86
Miss E. Price-K. Holmes	103	16	87
Mr. and Mrs. James Adler	106	19	87
Miss Caplan-N. Cane	103	15	88
Mrs. Kelly-J. H. Thompson	104	16	88
Mrs. Bates-W. Friday	108	18	90
Mrs. Merk-R. M. Heath	113	19	94
Mrs. D. P. Vare-P. Kirkpatrick	115	18	97

THIRD DIVISION.

Mrs. Hanks-N. Willock	96	20	76
Mr. and Mrs. R. K. Turner	103	24	79
Mr. and Mrs. McLanahin	106	25	81
Mrs. F. Young-G. S. Marshall	102	21	81
Mrs. Vogel-Mr. Boshert	106	25	81
Mr. and Mrs. H. Kuhn	107	25	82
Mr. and Mrs. W. D. Mansfield	103	20	83
Miss M. Woods-G. Dilert	105	21	84
Mr. and Mrs. Oxley	110	26	84
Mr. and Mrs. Gundlfinger	107	22	85
Mr. and Mrs. G. S. Hinckley	109	21	88
Mr. and Mrs. W. J. Curley	111	23	88
Miss S. Logan-C. Reed	120	30	90
Mr. and Mrs. J. C. Ackerman	110	20	90
Mr. and Mrs. Samuel Donald	118	24	94

PARKS WINS TITLE

Highland's premiere junior player, Samuel M. Parks, Jr., captured the junior championship of his club yesterday when he set down Knox M. Young, Jr., runner-up in the West Penn tourney a year ago, by 3 and 2 in the 36-hole final round of the title flight. While Young shot excellent golf, with the exception of his putting, and was out in 73 for the first 18 holes, he was 5 down to Parks, who made the first round in a superb 68.

Charles Royston defeated A. S. Burgoyne, 7 and 5, in their second division 18-hole finals and Charles Wolfe met defeat at the hands of his brother, Regis, 1 up, in a better 36-hole struggle, in the consolation.

Downtown Y. M. C. A. Schools

A Night High School Accredited by Colleges and Universities

A School of Commerce Teaching Advertising, Business Law, Business English, Life Insurance, Practical Speaking, Real Estate, Salesmanship, Show Card Writing, Traffic Management.

Wood and Third—Call, Phone or Write for Details

Additional Sports

SPORTS COMMENT

(Continued from Page Eleven.)

from his own playing value, his presence will help in another way, because the competition for the position will make Booth work harder than ever. In fact, Booth is doing that already, as he is going to come weighing 15 pounds less than he did at this time last year.

"At quarterback we have two good men in Edwards and Fisher, and either is capable of running the team in smart fashion and attending to all the duties of the job.

"Fycek has been a fullback, but I am going to make a halfback of him this year, and he will be a good man to use as an alternate and send in for either Welch or Hagan when necessary. Those seven men give us a very satisfactory backfield.

"IN THE line our chief problem will be to fill the place of Lyman at guard. That will not be easy of course, as he was a mighty good man last season, but we have a number of other boys of promise coming out and I am confident that among them we shall find a combination successor to Lyman.

"I am well satisfied with the material for the other line positions, with Culler and Goldberg for center, Roberts as a hold-over guard, Kern, Wasmuth and Salata as experienced tackles and Montgomery, Klingler and Gelle in addition.

"Though McMillan is lost at end we still have not only Guarino and Dennine, but a new boy of great possibilities in Deutsch. This lad has everything to recommend him as a player and is of a fine type, otherwise, and I have great hopes for him.

"INCIDENTALLY, I look for some of the boys to show up much better this fall than they did in the spring practice. It will not be the result of the work done then, but it is a fact that a boy often develops a better spirit between spring and fall practices or between school terms. As time passes he comes to like his surroundings more, to feel a greater love for his college and to become more eager to do something for it. The result is that he comes out in the fall with a new and better spirit, and this cannot fail to improve his playing. No amount of football ability can count for anything if it is not backed up by the right college spirit."

"BEAT Carnegie Tech" appears to be the slogan at Pitt. The hopes of students, players and alumni seem to be centered around breaking the Field's run of victories and turning the tables this season.

Even the Panther schedule looks as if it had been arranged with that end in view, as it will be observed that the first four games are to be with Thiel, Grove City, West Virginia and Drake, a program calculated to bring the Panthers along at the right pace and put them on the proper edge for the battle with Carnegie Tech on October 22. The remainder of the slate will be made up of games with Allegheny, W. & J., Nebraska and State.

ASKED if this did not look like a schedule unlikely to cause Pitt much trouble before the Tartan clash, Coach Sutherland said: "I am not at all sure about that. That Drake game in Des Moines looks like a troublesome spot. Drake had a sophomore team last year and will naturally be stronger this year, and from various sources in the Middle West I have been advised to be on the lookout for a tough game.

"We shall be able to get some sort of a line on Drake in advance, as that team is scheduled to play the Navy in Annapolis the Saturday before it meets us.

THE Pitt coach thinks the new rules will help the game and make it more attractive to the spectators.

"It will be more open and the lateral passing will furnish more thrills, though I don't look for such passes to count for much on a muddy field, when the receiver will not be able to run.

"I think it was a good move to prohibit a player on the kicking side from running with the ball after recovering a fumbled kick. The receiver of punts has a hard job at times. There may be a lot of English on the ball, he may be looking into the sun, and in general his task is often so difficult that it is only just to spare him and his team a second penalty in the form of a run if he fumbles.

"MOVING back the goal posts 10 feet will mean less goal kicking. Instead of kicking about seven yards for the ordinary goal after touchdown the kick will have to be made from a point 16 yards back. Instead of getting about three out of four points on such tries, we shall now get only one or two. It will be the same with field goal kicking. We used to maneuver in order to get the ball in front of the posts, but we won't do that now. We'll try a more promising play for distance on the down."

TRADE

(Continued from Page Eleven.)

gested or thought of for the future. Both stories are absolutely false."

"The Reds could hardly afford to let a player like Critz go even later, could they?" the Pirate treasurer was asked.

"I do not see how they could," he replied.

Manager Bob O'Farrell, of the Cardinals, who are making the final Pittsburgh appearance of the season today, was equally emphatic in denying another report from the East that Pitcher Flint Rhem would be traded to the Giants after the close of the season.

"That's all bunk," said O'Farrell, "and probably originated from the recent finding of Rhem by the St. Louis club, and the report he was dissatisfied. Rhem is wholly satisfied with his St. Louis connections and we are wholly satisfied with him," said the Cardinal manager. "He will not be traded to New York or to any other club."

GOOD LUCK RING GIVEN DRIVER

Jack Casey, the Steel City hard luck pilot, has been send a good luck charm in the shape of a peculiarly carved ring to Miss Anne Tolling, of Cleveland, one of the fair admirers, who is hopeful that the talisman will spur him on to victory in either the 25-mile or the 15-mile race to be staged on the Brunsville Board Speedway Labor Day afternoon, commencing at 3:30 o'clock daylight saving time.

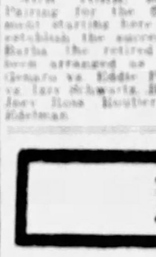

Jack Casey.

Casey was presented to the donor of the charm after the inaugural two-lap run for the 110-mile classic on the board oval here. She had seen the way the job that has relentlessly followed him this year forced him out of the races with mechanical trouble after he had been pushing Fred Haibey for the lead up until the time he met misfortune.

Miss Telling also was included among the onlookers at a recent race on the Akron board speedway and was thrilled by its sensational and spectacular driving and grieved when motor mishaps sent him limping out of the contest when he was within striking distance of Bill Cuttum, the victor, who previously had come off triumphant in the August 13 Bridgeville race.

When Casey and Miss Telling renewed their pleasant acquaintanceship after the clash at Akron, he was attracted by the ring worn by Miss Telling and now in his possession. Remembering his admiration of the circuit, the Forest City girl decided to send it to him in the hope that it might change his luck or make him confident that it would. He was proudly displaying it to his rivals today at the track, where he and the others were tuning up their cars for the qualifications, scheduled to start at 10 o'clock Monday morning, and the speed spectacles scheduled for Labor Day afternoon.

FLYWEIGHT PAIRINGS

NEW YORK, Sept. 3.—(INS.)—Pairing for the flyweight tournament starting here September 12 to establish the successor to Fidel La Barba, the retired champion, have been arranged as follows: Frankie Genaro vs. Eddie Flank, Billy Keith vs. Izzy Schwartz, Blaz Rodriguez vs. Joey Rose, Routier Pate vs. Dave Edelman.

PIRATES

(Continued from Page One.)

whackers had trimmed Alex the Great, but they turned the trick as they pulled a full game away from the Bums.

The fact that the Pirates have outplayed the World Champions by a wide margin throughout the summer should give them an advantage in the finale. In the 21 battles fought in Pittsburgh and St. Louis victory has perched on the Pirate banners thirteen times.

RABBIT HELLS CARDS

The appearance of Rabbit Maranville at shortstop for the Redbirds should prove a boon to the club as the last months of the competition is reeled off. The Cards were not able to hit on all cylinders with Tommy Thevenow out, and in the past few weeks they have encountered many other misfortunes, not to mention the long layoff endured by Manager O'Farrell, who suffered with a lame arm.

The Cardinals are two and one-half games behind the Pirates as they take on the pace-setters this afternoon. Needless to say, they will be out to contest every inch of the way, but Bobbie Roth's players are in fine shape and prepped up to a high degree.

BLUE RIDGE BOYS THERE

The festivities of the Eighth-th Division gave yesterday's frolic a delightful touch. The Blue Ridge fighters, with Gen. Lloyd M. Brett taking an active part, assembled at the Oakland orchard to do honor to Joe Harris and John Miljus of the Pirates. Harris was presented with a beautiful gold watch, while Miljus received a vastly traveling bag.

At the conclusion of today's game the Pirates will prepare for two nights in sleepers, they having to meet Cincinnati tomorrow at that place in a single game. Strain will be added to the situation owing to the fact that the club will have to hurry back to Pittsburgh to take on the Reds in two games on Labor Day.

BEAVER TOURNEY BEGINS

The Beaver county tennis tournament got under way on the Geneva college courts, under the auspices of the College Hill Tennis Club, this morning.

COLIMA STOPS PELKEY

SAN FRANCISCO, Sept. 3.—Bert Colima of Los Angeles won by a knockout over Ray Pelkey of Oakland in the sixth round of a scheduled 10-round bout here last night. Pelkey was badly outclassed, taking the nine count in the second round.

DIED

ALLERS—On Friday evening, September 2, 1927, at 10:15 o'clock, CHARLES H. ALLERS, husband of the late Elizabeth J. Allers (nee Tupper), at his residence, 2311 Milwaukee street, Herron Hill, in his 71st year.
Funeral Monday afternoon, September 5, at 1 o'clock. Friends of the family are respectfully invited to attend. Interment in Allegheny Cemetery.

BRUNER—On Thursday, September 1, 1927, at 1:45 a. m. WILLIAM BRUNER, husband of Agnes Donally Bruner.
Funeral services at his late residence, 824 Elm Manor road, Schenley Heights, on Sunday afternoon, September 4, at 2 o'clock.

CHAPMAN—At her late residence, 418 Borland street, East End, on Monday morning, September 5, 1927, at 11:30 o'clock, ELIZABETH ANN MORAN CHAPMAN, widow of Frederick Chapman.
Requiem high mass at Sacred Heart Church, Shady avenue and Walnut street, East End, on Monday morning, September 5, at 10 o'clock.

COOK—Suddenly, on Thursday, September 1, 1927, at 6 p. m., at Dunkirk, N. Y., CATHERINE BRADEN COOK, widow of Sylvester Cook and mother of H. L. Cook and the late Geraldine Thompson of 114 Thompson street, North Side.
Notice of funeral later.

ENTRESS—Suddenly, on Saturday, September 3, 1927, at 6 a. m., at his residence, 1837 Bedford avenue, ADAM J. ENTRESS, husband of Mary Entress (nee Lavin), in his 53rd year.
Notice of funeral later.

FULTON—On Thursday, September 1, 1927, at 4:30 p. m., WILLIAM S. FULTON, son of Mary A. Fulton and brother of Robert V. Fulton.
Funeral from the brother's residence, 216 South Negley avenue, on Monday, September 5, at 8:30 a. m. High mass of requiem at Sacred Heart Church at 9 o'clock. Friends of the family are respectfully invited to attend.

GREINER—At Campton, Cal., on Tuesday, August 30, 1927, at 4:10 p. m., CALISTA FROST GREINER, widow of John A. Greiner, aged 71 years. She is survived by two daughters, Mrs. Lee Kurtz and Miss Phyllis Greiner of California; five sons, Fred, J. Archie, Edward, Elmer and Raymond Greiner, all of Pittsburgh. Remains will arrive in Pittsburgh Sunday midnight.
Services Tuesday at 2 p. m. at the residence of her son, J. Archie Greiner, 122 Birmingham avenue, Carrick, via Carrick car to Birmingham avenue. Friends of the family are respectfully invited to attend. Interment in Homewood Cemetery.

HALLINEAN, MARTIN—On Friday, September 2, 1927, at 4 a. m., at 1823 Fourth avenue, Beaver Falls, Pa., MARTIN Hallinean, aged 77 years.
Solemn requiem mass at St. Mary's Roman Catholic Church on Monday, September 5, at 9 a. m. Interment in St. Joseph's cemetery, New Brighton.

HARRIS—On Friday, September 2, 1927, at 12:30 p. m., JOHN HARRIS, Sr., husband of the late Bridget Gaughan Harris, in his 81st year.
Funeral from the family home, Harris terrace, Crafton, on Monday, September 5, at 9:30 a. m. Solemn requiem mass at St. Phillip's Church at 10 o'clock. Friends of the family are respectfully invited to attend. Kindly omit flowers.

HAZLETT—On Thursday, September 1, 1927, at 7:50 p. m., SARAH HAZLETT, wife of George Hazlett, in her 47th year.
Funeral from her late residence, 1111 Morrison avenue, North Side, on Monday, September 5, at 2:30 p. m. Friends of the family are respectfully invited to attend.

LEWIS—On Friday, September 2, 1927, at 5 a. m., ANTHONY, husband of Mary Stewart Lewis, aged 81 years.
Funeral services from his late residence, 852 Penn avenue, Turtle Creek, Pa., on Sunday, September 4, at 2 p. m. (daylight saving time). Interment private. Monday, September 5, in Homewood Cemetery.

LYON—On Friday, September 2, 1927, at Los Angeles, Cal., HARRY E. LYON, husband of Jane Stuart Lyon, formerly of Sewickley, Pa.

PUGH—On Friday, September 2, 1927, at 8 p. m., W. GILMORE PUGH, son of the late William and Elizabeth Pugh and husband of Beatrice Kirsopp, in his 36th year.
Funeral services at his late residence, Brunswick street, Rocks Station, Pa., on Tuesday, September 6, at 2:30 o'clock. Friends of the family are respectfully invited to attend. Interment in Chartiers Cemetery.

QUIRING—On Thursday, September 1, 1927, at 7:15 p. m., MATHILDA C. KIRSCH, QUIRING, wife of William J. Quiring, in her 54th year.
Funeral from her late residence, 611 Market street, Sixteenth Ward, formerly St. Clair borough, on Monday, September 5, at 8:30 a. m. Solemn requiem high mass at St. Joseph's Roman Catholic Church at 9:30 a. m. Friends of the family and members of L. C. B. A. Branch No. 218, and Mothers' Confederate of St. Joseph's Church are respectfully invited to attend. Interment in St. Joseph's Cemetery.

PARKER—On Friday, September 2, 1927, at 5 a. m., MOLLIE E. SCHEARFFER PARKER, widow of Charles G. Parker, in her 49th year.
Funeral services on Monday, September 5, at 2 p. m. at the residence of her brother, Mr. Frank Schearffer, 142 Prevost road, Glenfield, Sewickley Township, on No. 31 to Frederick stop. Friends of the family are respectfully invited to attend.
[Cleveland (O.) papers please copy.]

SCHATTE—On Friday, September 2, 1927, at 9:25 p. m., LOUIS A. SCHATTE, beloved husband of Anna Schatte (nee Kerber), aged 69 years. He is survived by his widow, five daughters, Mrs. Mary Ickert, Mrs. Lina Linkquist, Mrs. Anna Mackey, Mrs. Catherine Bradley, Mrs. Tillie Yahne, nine grandchildren, and one great grandchild.
Funeral from the family home, 5141 Heines street on Monday, September 5, at 1 p. m. Friends of the family, U. B. U. 66 and Verwaert Singing Society are respectfully invited to attend.

SIMPSON-DIAMOND—On Saturday, September 3, 1927, at 5:30 a. m., ELIZABETH, beloved wife of Christopher Simpson, aged 41 years.
Funeral on Tuesday, September 6 from the family residence, 70 Hickory street, Mc-Kees Rocks, at 8:30 a. m. Requiem mass at St. Patrick's Church at 9 o'clock. Friends of the family are respectfully invited to attend.

VINOVERSHI—On Saturday, September 3, 1927, at 12:25 a. m., Mrs. ANNA VINOVERSHI, beloved wife of Michael Vinoverski, in her 58th year.
Funeral from the late home, Brunton, Pa., Jefferson township, on Tuesday morning, September 6, at 8 o'clock. Requiem high mass at Nativity Church at Broughton, Pa., at 9:30 a. m. Friends of the family are respectfully invited to attend. Interment in Gastonville Cemetery.
[Diary (Ind.) papers please copy.]

WUNDERLY—On Friday, September 2, 1927, at 4 p. m., AUGUST WUNDERLY, beloved husband of Mary Lange Wunderly.
Funeral on Monday, September 5, at 8:30 a. m.; from his late residence, 624 Pressley street, North Side. Solemn requiem high mass at St. Mary's Church, Lockhart street, at 10 a. m. Friends of the family are respectfully invited to attend. Interment in St. Mary's Cemetery.
[New York, Philadelphia, Chicago and Boston papers please copy.]

FUNERAL FLOWERS
Order by
PHONE 3726 and 3727 ATLANTIC
AT ANY PRICE DESIRED.
McClements
535 WOOD STREET

LOST AND FOUND.

LOST—In Kaufmann's store, in dressing room of Duchess shop, pearl pendant necklace; reward. Call Hazel 6185.

LOST—Grey and white police dog, Wednesday, August 30; license No. 2941; reward. Grant 1877.

WANTED.

Agents.

PITTSBURGH and Allegheny county representatives wanted; full or part time; checks weekly; good opportunity. Write, immediately, Dept. D, Box 317, Geneva, N. Y.

Male Help.

COMPETENT, reliable printer wanted who can lay out ads for machine and who is rapid in handling composition; there is a permanent, well-equipped office in a town of 10,000 in the Pittsburgh territory; inquirers should state qualifications and experience fully. Address K 203, Pittsburgh Sun-Telegraph.

HIGH COMPENSATION AND OPPORTUNITY FOR ADVANCEMENT OFFERED FOR EXPERIENCED SALESMEN. STATE EDUCATION, EXPERIENCE AND QUALIFICATIONS. X 161, Sun-Telegraph.

Motor Truck Salesman.

A man of experience and stability to fill an unexpected vacancy in the sales organization of a leading company. Write fully, complete confidence assured. Write The Sun-Telegraph W-101.

SALESMAN wanted to represent us in Pittsburgh; if you can handle a side line of baby beds, breakfast suites, restaurant and club tables and show results, write us; liberal commission. The Excelsior Company, Fifth ave. and River rd., Columbus, O.

The Sun-Telegraph
Evening and Sunday Morning

Evening Issue Combining the PITTSBURGH CHRONICLE TELEGRAPH and PITTSBURGH SUN
Sunday Morning Issue Combining PITTSBURGH SUNDAY GAZETTE TIMES and PITTSBURGH SUNDAY POST
PUBLICATION BUILDING
GAZETTE SQUARE, PITTSBURGH, PA.
DOWNTOWN OFFICE
530 LIBERTY AVENUE
For Classified Ads Only
Telephone Grant 5400
All Other Departments Grant 6000

Classified Rates for Classified Advertising
Daily or Sunday
Cash Rates

In a word, minimum price 6c.
1 consecutive time, 1c a word each insertion; minimum charge 24c for 3 consecutive times, charge $1.44 for 1 time; situations wanted per word 1c; minimum 20c. Seven consecutive days for the price of six.

Charge Rates

In a line, minimum charge 60c.
1 consecutive time, 25c a line each insertion; minimum charge $1.50.
Average 6 words to the line.
Strictly cash order advertising 50 per line or $4.80 per inch.
Personals, Rooms and female help wanted. Cash rate—One time, 20c per line. Charge rate—Four times, 25c per line; three consecutive times, 25c per line.
Card of thanks, church announcements, deaths, memoriams, birth and marriage notices 75c per week, minimum $1.
Advertisers in this paper may have answers sent to a box number, come to the office, count cost of five words for ad dress.
If replies to advertisements have to be mailed outside of the city count send 2c for postage.
Telephone or mail orders to discontinue or change "Found" advertisements should be confirmed by letter.
The Sun-Telegraph will not be responsible for more than one incorrect insertion of an advertisement ordered for more than one time.
Advertisers should see the first and return receipt of payment of classified ads; omissions cannot be rectified without them.
The publisher reserves the right to reject any advertising deemed objectionable.

Branch Offices:
Downtown, 530 Liberty Avenue.
East End, 6123 Center Avenue, near Penn.
Homewood, 540 Homewood Avenue.
Brookline, 535 Brookline Avenue.
Oakland, 3616 Forbes Street.
South Side, 1737 Carson Street.
Mt. Lebanon, 555 Warrington Avenue.
Brookline, 314 Brookline Boulevard.
North Side, 220 Federal Street.
North Side, 808 Federal Street.
North Side, 825 Federal Street.
North Side, 1402 Perry Avenue.
North Side, 1600 Preble Avenue.
North Side, 3544 Brighton Road.
Aspinwall, 347 Pierpont Road.
Braddock, 700 Braddock Avenue.
Carrick, 2551 Church Avenue.
Crafton, 32 Station Street.
Dormont, 1021 Potomac Avenue.
Elliott, 1 Prospect Road.
Etna, 4 Grant Avenue.
McKees Rocks, 716 Chartiers Avenue.
Mckeesport, 520 Fifth Avenue.
Sharpsburg, 904 Main Street.
Swissvale, 1809 Edgewood street.
Wilkinsburg, 628 Ross street.
Wilkinsburg, 1020 Wood street.

WANTED.

Male Help.

THREE (3) energetic, experienced automobile salesmen wanted by a Chevrolet organization selling General Motors products—Oakland and Pontiac. To producers we have an unusual and attractive proposition. If you don't mean business do not apply. We're giving full account of yourself, or phone or call Rockhiller Motor Company, Beaver Falls, Pa.

Male Help Special.

$18 TO $25 MONTH—Railway postal clerks; steady work; men 18 up; 25 coached free; common education sufficient. Write immediately, Franklin Institute, Dept. 218 W, Rochester, N. Y.

MENTION THE SUN-TELEGRAPH WHEN ANSWERING ADVERTISEMENTS.

Female Help.

EXPERIENCED white girl for general housework; good wages. Montrose 0855.

WANTED—Two women of pleasing personality for work on Cloth Magazines, substantial remuneration. Call between 11 and 12 or 3 and 4. 310 Diamond Bank Bldg.

WANTED—White girl to care for 2 children and help with work. Phone Hazel 0630 W after breakfast or.

WANTED—Elderly or middle-aged woman to take care of children; good home. Walnut 2032 J.

MENTION THE SUN-TELEGRAPH WHEN ANSWERING ADVERTISEMENTS.

Female Help Special.

Be A Beauty Specialist,

Globe Beauty College has new method of earning. Special rates given those enrolling within 10 days. 911 Penn Ave., Pittsburgh, Pa. Court 1267—1724.

MENTION THE SUN-TELEGRAPH WHEN ANSWERING ADVERTISEMENTS.

Situations Male.

YOUNG MAN, 43, married, 15 years' manufacturing and sales experience, semi-technical commodities, not an engineer or chemist, successful sales record, volume has reached $800,000 per year in paper and kindred products, open for immediate engagement with manufacturer or jobber, with a good general knowledge and resourceful sales effort. Write C 10, The Sun-Telegraph.

COLORED chauffeur, lenghman, good cook, private family, hotel, club, restaurant; 3 years' reference. Phone Atlantic 1787. Imperial.

CHAUFFEUR, colored, wants job; 10 years' experience. Call Hiland 2480.

Situations Female.

COLORED COUPLE, cook and housewoman with city reference; cooks and general housework girls. Johnson & Orr, 7406 Hermitage st., Franklin 10244.

FRATERNITY house help supplied, bookkeepers, men and women cooks, chambermaids, laundresses, man and wife; best reference. Phone Atlantic 2787. Imperial.

MY REFINED woman, position as companion to elderly lady or housekeeper in small family adults. Write K 166, Pittsburgh Sun-Telegraph.

COLORED laundresses, men and women housekeepers, kitchens $2.00, bathrooms $2.50; all kinds of odd jobs. Phone Atlantic 2187, Imperial.

THOROUGHLY experienced dressmaker desires engagements; dresses made and remodeled. Write H 116, Sun-Telegraph.

EXPERIENCED colored man and wife; extra good cook; all around couple. Phone Atlantic 2787.

WHITE girl, upstairs work or care of motherless home. W. Naylor, 605 Third st. Fitzsimm 343-J.

Houses and Apartments.

5 OR 6-ROOM apartment or house, maids' quarters, garage; best East End location; October first. Gentile couple, references. B 185, Sun-Telegraph.

Boarders.

WANTED—TO BOARD BOY OF SEVEN AND GIRL OF ELEVEN WITH REFINED CATHOLIC COUPLE; OR FAMILY WITH CHILDREN, NEAR SCHOOL; IN PITTSBURGH DISTRICT, EAST END PREFERRED. WRITE BOX S 200, SUN-TELEGRAPH.

MENTION THE SUN-TELEGRAPH WHEN ANSWERING ADVERTISEMENTS.

Business.

PAPERHANGING—Spiegel, Hiland 7685. Work guaranteed; estimates free; furnish paper; very low prices.

Landscape and Gardener.

TREES Pruned and Sprayed; General Nursery Stock Supplied and Planted; New Lawns. Frank C. Hensee, Landscape Gardner, 830 Bayne ave., Bellevue. Linden 0745.

WANTED.

Schools—Instructions

RENO COLLEGE
FALL OPENING SEPT. 6.
REGISTER NOW. RESORT BLDG.
PENN AND HIGHLAND, EAST LIBERTY.

CURRY COLLEGE
FOR YOUNG WOMEN
ARCH STREET, NORTH SIDE

FOR RENT.

Furnished Rooms.

City and Suburban.

MENTION THE SUN-TELEGRAPH WHEN ANSWERING ADVERTISEMENTS.

East End Houses.

COZY LITTLE HOUSE

Furnished Houses.

MENTION THE SUN-TELEGRAPH WHEN ANSWERING ADVERTISEMENTS.

Furnished Apartments.

FURNISHED APARTMENT
HIGHLAND PARK DISTRICT

WILSON REALTY CO.,

MENTION THE SUN-TELEGRAPH WHEN ANSWERING ADVERTISEMENTS.

Apartments—Flats.

EMERSON APARTMENTS.

GIFFEN COMPANY,

NEW APARTMENT

MENTION THE SUN-TELEGRAPH WHEN ANSWERING ADVERTISEMENTS.

Business Properties.

Storerooms.

Offices and Desk Space.

MENTION THE SUN-TELEGRAPH WHEN ANSWERING ADVERTISEMENTS.

FOR SALE.

City and Suburban.

1201 TREVANION AVE.
$11,000—Good Terms.

$30 SHELBOURNE AVE.
$10,500—Good Terms.

$9,500—GOOD TERMS

North Side.

South Hills.

CITY-COUNTRY HOME

DORMONT BARGAIN

Business Properties.

SMITHFIELD ST. COR.

MENTION THE SUN-TELEGRAPH WHEN ANSWERING ADVERTISEMENTS.

FOR SALE.

East End.

Fine Home.
Aylesboro Ave.

JAMES H. THOMPSON,

Eugene Permanent By Experts

DRUG STORE,

MENTION THE SUN-TELEGRAPH WHEN ANSWERING ADVERTISEMENTS.

Lots.

$5 PER $1.

40x120, ONLY $390.

109x337—$790

MENTION THE SUN-TELEGRAPH WHEN ANSWERING ADVERTISEMENTS.

Mortgage Loans.

MENTION THE SUN-TELEGRAPH WHEN ANSWERING ADVERTISEMENTS.

Business Opportunities.

Household Furniture.

$300 MOHAIR SUITE—$129

Horses and Live Stock.

Dogs, Birds, Etc.

Miscellaneous.

PLUMBING AND HEATING SUPPLIES.
"WHOLESALE PRICES TO YOU"

BOILERS
RADIATORS
HEATING SYSTEMS COMPLETE
FULL LINE PLUMBING FIXTURES AND REPAIRS

CHAS. A. BRUCE CO.,
106-8 MARKET STREET Court 1581.
PITTSBURGH, PA.
ASK FOR OUR NEW PRICE CATALOG.

AUTOMOBILES.

LINCOLN JUDKINS COUPE

CADILLAC SEDAN.

PACKARD, 1923 COUPE.

1926 Chevrolet Sedan, $395.

H. C. S. Sport Touring.

1927 BUICK SEDAN.

BUICK, 1927 MODEL 58.

BUICK, 1924 TOURING

1925 CHANDLER SEDAN.

MENTION THE SUN-TELEGRAPH WHEN ANSWERING ADVERTISEMENTS.

DRESSMAKING.

LEARN DRESSMAKING
AND MILLINERY
Beginners Taken and Instruction Given Day or Evening. This is your opportunity to learn one of these high salaried professions. Now classes are forming.
Braun's Designing Academy,

MENTION THE SUN-TELEGRAPH WHEN ANSWERING ADVERTISEMENTS.

PERSONALS.

DANCING ACADEMIES.

TRANSFER AND STORAGE.

For This Week We Need

OFFICIAL MISCELLANEOUS.

OFFICIAL—PITTSBURGH

LEGAL NOTICES.

SACHS & CAPLAN, Attorneys-at-Law.

S. H. HUMBLETON, Attorney-at-Law.

S. H. HUMBLETON, Attorney-at-Law.

T. W. MARSHALL, Attorney-at-Law.

A. C. HEPPS, Attorney-at-Law.

WALTER P. RAINNOW, Attorney-at-Law.

GEORGE H. QUAILL, Attorney-at-Law.

CAMPBELL, HOUCK & NIXON, Attorneys-at-Law.

LINUS F. MCGINNIS, Attorney-at-Law.

JOHN F. DINSMORE, Attorney-at-Law.

FREDERICK C. GROVE, Attorney-at-Law.

BRADLEY MCK. BURNS, Attorney-at-Law.

ROBERT H. BRAUN, Sheriff.

JEROME SOLOMON, Attorney-at-Law.

GEORGE PALAHUNICH, Executor.

ROBERT H. LIGTH, Attorney-at-Law.

PATRICK J. CORR, Attorney-at-Law.

BOGAMIL LUCBAR.

DUMB DORA . . . . . All Of Which Doesn't Mean Anything

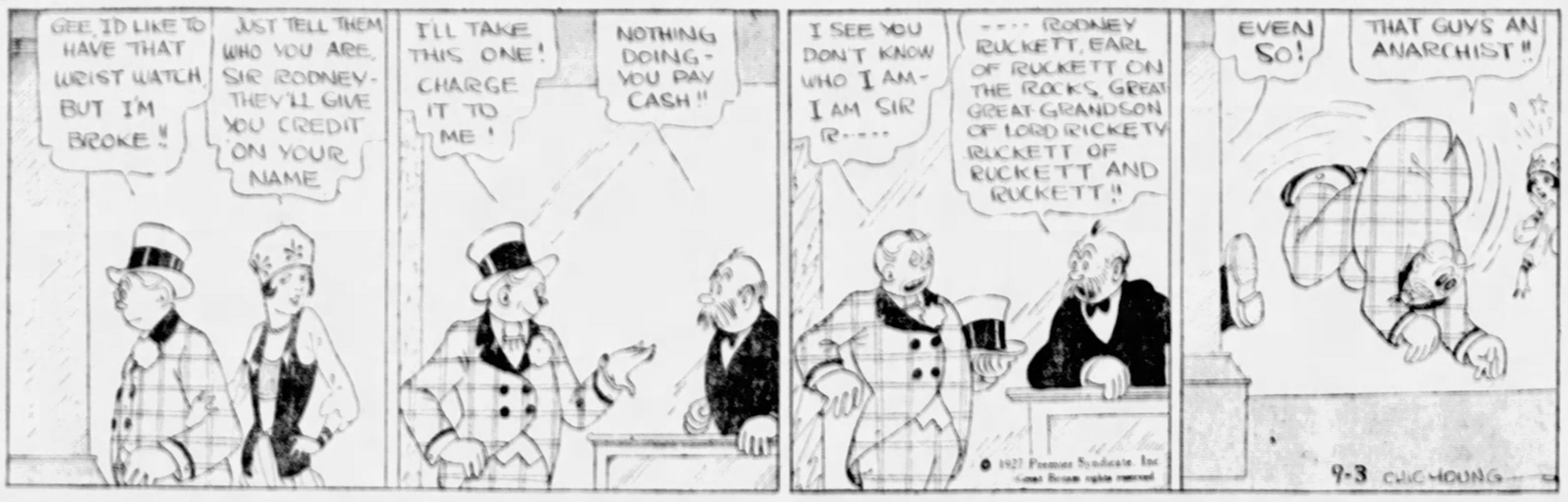
GEE, I'D LIKE TO HAVE THAT WRIST WATCH BUT I'M BROKE!!
JUST TELL THEM WHO YOU ARE, SIR RODNEY- THEY'LL GIVE YOU CREDIT ON YOUR NAME
I'LL TAKE THIS ONE! CHARGE IT TO ME!
NOTHING DOING- YOU PAY CASH!!
I SEE YOU DON'T KNOW WHO I AM- I AM SIR R----
---- RODNEY RUCKETT, EARL OF RUCKETT ON THE ROCKS, GREAT GREAT GRANDSON OF LORD RICKETY RUCKETT OF RUCKETT AND RUCKETT!!
© 1927 Premier Syndicate, Inc. Great Britain rights reserved
EVEN SO!
THAT GUYS AN ANARCHIST!!
9-3 CHIC HOUNG

BARNEY GOOGLE AND SPARK PLUG . . . . . "Sittin' " Pretty

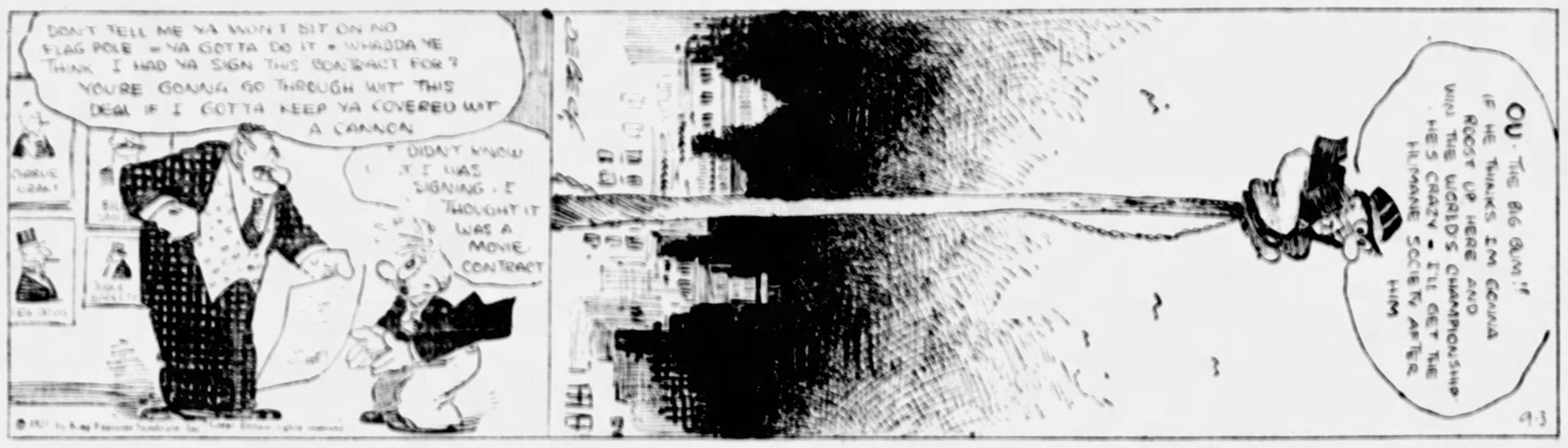
DON'T TELL ME YA WON'T SIT ON NO FLAG POLE — YA GOTTA DO IT — WHADDA YE THINK I HAD YA SIGN THIS CONTRACT FOR? YOU'RE GONNA GO THROUGH WIT' THIS DEAL IF I GOTTA KEEP YA COVERED WIT' A CANNON
I DIDN'T KNOW IT WAS SIGNING - I THOUGHT IT WAS A MOVIE CONTRACT
OU- THE BIG GUY IF HE THINKS 'EM GONNA ROOST UP HERE AND WIN THE WORLD'S CHAMPIONSHIP HE'S CRAZY - I'LL GET THE HILMANE SOCIETY AFTER HIM
9-3

THE NEBBS . . . . . What Did I Tell You?

MR FLINT, I GUESS I'LL GO TO BED SO- GOODNIGHT- I'LL BE DOWN EARLY
GOODNIGHT MR NEBB PLEASANT DREAMS.
EVERYTHING IS QUIET AND SERENE - I THINK I'LL OPEN THE SAFE AND FOUDLE THE JEWELRY AND MONEY A BIT.
THERE'S OVER $2000 IN CASH AND THE JEWELRY - THAT'S JUST A BIT BIGGER THAN MY DETERMINATION - I HATE TO GO AWAY WITH THIS BUT LOOK AT THE PEOPLE WHO WOULD BE DISAPPOINTED IF I DIDN'T.
THE HEAD WAITRESS WAS RIGHT- I SHOULD LEAVE TOWN - NO ONE WILL HAVE ANYTHING TO DO WITH ME - I'M SORRY FOR MR NEBB BUT IT WAS HIS FAULT FOR PUTTING SO MUCH TEMPTATION IN MY WAY - HE SHOULD HAVE STARTED TO TRUST ME IN A SMALL WAY AND RUN IT UP TILL I COULD STAND IT.
SAFE
(Copyright, 1927, by The Bell Syndicate, Inc.) Trade Mark Reg. U. S. Pat. Office
G. A. Carlson

THE BUNGLE FAMILY . . . . . Hired

NOT SO LONG AGO THE COLONEL LOST HIS MEMORY AND FOUND A FIANCE WHO STARTED NO END OF TROUBLE WHEN SHE RECOGNIZED JOSEPHINE BUNGLE'S HUSBAND AS EDGAR STEELE. AND SO THE COLONEL HAD REASON TO BE SURPRISED WHEN SIBYL DARDANELLA ANSWERED A STENOGRAPHER WANTED ADVERTISEMENT.
YES, IT'S TRUE, MRS. DARDANELLA THAT WE NEED A STENOGRAPHER AND YOU'RE JUST AS WELCOME TO THE POSITION AS ANYONE ELSE BUT—
I KNEW YOU WOULDN'T REFUSE ME COLONEL. OH, I'VE HAD SO MUCH BAD LUCK LATELY. MR. DARDANELLA IS NO MORE. THAT'S WHY I'M IN BLACK. I HAD SO MUCH EXPENSE. LIFE IS CRUEL, ESPECIALLY TO A MERE WOMAN WHO HAS HER OWN WAY TO MAKE IN THE WORLD.
WELL, MRS. DARDANELLA I'D LIKE TO HELP YOU IF POSSIBLE BUT—
OH, I KNOW YOU'RE GOING TO REFER TO THAT JUST TERRIBLE MISUNDERSTANDING WE HAD, BUT I KNOW YOU'RE TOO BIG AND GENEROUS TO REMIND A WOMAN OF THAT IN HER HOUR OF NEED.
I'LL TELL YOU MRS. DARDANELLA, I'LL THINK THIS MATTER OVER VERY CAREFULLY AND—
ALL RIGHT, COLONEL, IS THAT THE DESK I'M TO USE? IT'S BEEN YEARS.....WELL SOME TIME SINCE I USED A TYPEWRITER BUT I'LL BE ALL RIGHT IN A DAY OR SO. I WONDER IF YOU'LL ORDER SOMEONE TO DUST OFF MY DESK? WHERE SHALL I PUT MY HAT?

LITTLE PAL . . . . . He Chose the Lesser of Three Evils

IT'S A BEAUTIFUL DAY TO GO BATHING!
OH, I DUNNO!
I WAS HOPING YOU'D GO BATHING WITH US TODAY, PETER, BUT IF YOU HAVE ANYTHING ELSE TO—
WELL, I WAS THINKIN' OF GOIN' FISHIN', DEAR!
OH, JOSIE!!! DO YOU WANT TO GO FISHING WITH DADDY AND ME?
I SAID I WAS THINKIN' OF GOIN' FISHIN' BUT TH' SUN IS TOO HOT I GUESS I'LL GO OVER AN' PLAY GOLF!
OH, THAT'S FINE!! WE'LL ALL GO AND PLAY WITH YOU. WE HAVEN'T ANY CLUBS BUT WE CAN USE YOURS!
YOU WIN!!! I'LL GO BATHIN' WITH YOU, ANNIE!

JUST KIDS . . . . . A Very Tired Boy

LAND SAKES ALIVE! CHILD - YOU CAN HARDLY KEEP YOUR EYES OPEN YOU ARE SO DEAD FOR SLEEP - YOU GET RIGHT UP STAIRS AND INTO YOUR BED!
WILL YUH PLEASE COME UP AN' TURN OUT THE LIGHT- MOM?
DON'T FORGET TO SAY YOUR PRAYERS!
PLEASE REMEMBER WHAT I SAID LAS' NIGHT 'CAUSE I'M SO TIRED- AMEN
1927, by King Features Syndicate Inc. Great Britain rights reserved. 9-3
A. D. CARTER

COK-COOS by Ted Cook

(Copyright, 1927.)

Ad in magazine—

You Can Have Lots of Fun—

Free Three Days' Trial!

Which Gat Do You Want?

Sincere Company.

* * *

WHO'S WHO AND WHAT OF IT

This is Oscar Waffle iron, who has figured out that all the torn up streets in New York, placed end to end, reach from Albany to Delaware Water Gap.

* * *

An the height of something or other is an auto mechanic who never lays down on the job.

* * *

Some girls live on the fat of the land,
Some girls live on the slender
But big ones, or small ones,
Short ones, or tall ones,
They live on the masculine gender.

—M. M. M.

* * *

The only thing athletic about the average man is his undershirt.

* * *

Adam Scoffax's Journal

This evening take saw and make me three more book shelves, which with the book shelves I already have, will give me more book shelves than ever I have had in my life, and my new book shelves will rest on book shelf gadgets husked from Mister Avents (and these book shelf pins as neat a device as ever I see) and after I saw the book shelves and rest them on the book shelf pins (which fit into gimlet holes) I did laye to shifting of my books, first as to size and then as to color of the jacket, and I now have all the seven-inch books on seven-inch shelfs (by the rule) and eight-inch books on eight-inch shelfs, for which Heaven be praised!

HELEN TREVER, AREN'T *YOU ASHAMED!*

Hair Mussed—Looks Like Dirty Work at the Crossroads. More About Maurine. Focus of Painting.

It seems that Maurine, arriving home from the woods, dashed up stairs—

"And sought her room, low humming some old air
That reased upon the threshold."

Maurine's jaw suddenly dropped and her eyes remained fixed upon—

"A wonderous picture. Waiting in my room.
Her whole face lit as by an inward flame
That shed its halo 'round her, Helen stood;
Her fair hands folded like a lily's leaves
Weighed down by happy dews of Summer eyes.
Upon her cheek the color went and came,
And, like some slim young sapling of the wood,
Her slender form leaned slightly; and her hair
Fell 'round her loosely, in long curling strands
All unconfined, and as by loving hands
Tossed into bright confusion, standing there,
Her starry eyes uplifted, she did seem
Like some unearthly creature of a dream."

So—put two and two together, Helen's hair is mussed and the color comes and goes in her cheeks. What do you make of that, Watson? We shall see.

* * *

Moronia thinks the term Yellow Peril refers to taxis.

* * *

BULL-ETIN

(News item)

"Getz in his speech to the board stated that he would be associated with Mr. Rickard as the promoter.

"He said he would not accept a penny for his part in the promotion and that neither he nor any of the other members of the Mayor's civic activity committee, of which he is chairman, would expect or accept tickets from Mr. Rickard.

(Copyright, 1927.)

Just Like a Man

I'LL ADMIT IT'S A LONG WAY TO THIS LAKE WE'RE GOIN' TO. BUT IT'S WORTH IT
I HOPE YOU'RE RIGHT WE'VE BEEN ON THIS RATTLER FOR TWO DAYS NOW.
YOU'LL FORGET ALL ABOUT THE LONG TRIP WHEN YOU SNAG ONE OF THOSE BIG TROUT
JUMBOS, EH?
I'LL SAY THEY RE WHOPPERS. WHY, THE LAST TIME I WAS THERE I DIDN'T CATCH ANY UNDER THREE POUNDS!
SOME TROUT, I'D SAY. WHEN WAS THE LAST TIME YOU WERE THERE?
ABOUT THIRTY-ONE YEARS AGO
9-3
© 1927, by Int'l Feature Service Inc. Great Britain rights reserved.

Dumb-Bells

READY ANSWERS.

Jerry—"I just met an old bartender friend of mine."

George—"Yes? What did he say?"

Jerry—"No!"

TO WHAT ADVANTAGE?

Hank—"Do you know that automobiling has increased my appetite wonderfully?"

Tommy—"Well, that's good."

Hank—"But I can't afford to eat now."

THE SHORT CUT.

Teddy—"So she danced to fame?"

Harry—"No, the reform society condemned her into it."

BANKRUPT.

The Seahorse—"Hear about young sardine? He swam right into the police's mouth."

IN POOR TASTE.

Harry—"Don't you think that is a beautiful sunset?"

Marjorie—"Mercy no, it's terrible. Pink clashes so with that shade of orange!"

TRYING OUT.

Guest—"Why does your maid keep her hat on?"

Hostess—"She hasn't decided whether she wants to stay."

WHAT A LIFE!

Fly—"Muriel dropped out of Bill's play yesterday."

Hattie—"Yes, Bill's so old-fashioned. He drives with both hands."

WOMANKIND.

Grace—"Tom just said I'm getting prettier every day."

Dora—"Well practice makes perfect."

ELLA CINDERS

Here's Bad News

WELL, IT WON'T BE LONG NOW BEFORE WE'RE IN NEW YORK!
NOPE—NOT OVER TWO YEARS!
WHAT—DOESN'T THIS SHIP GO TO NEW YORK?
SURE—AFTER SHANGHAI, TOKIO, BOMBAY, SIDNEY, CAPE TOWN, AND A FEW OTHER PORTS ON THE WAY!
FROM WHAT I HEERD THE SKIPPER'S ORDERS WAS CHANGED THE FIRST DAY OUT—THE OWNERS SENT HIM A RADIO TO MAKE NEW YORK THE LAST PORT O'CALL FER THE V'YGE, 'STEAD O' STARTIN' THERE AND SAILIN' BACKWARDS!
I MIGHT AS WELL JUMP IN—THAT'S EASIER THAN BREAKING THE NEWS TO ELLA—SHE'LL HEAVE MORE THAN HO AT ME, ANYWAY!
WHAT A BREAK
And a bad one too! Does Ella have to go all around the world before she can take another turn at the search for the missing half of the radium map? And with Moe on its trail! Talk about beating a galley slave! ISN'T IT TERRIBLE??

THE GUMPS

Thumbs Down

I LIKE GREEN CORN—GREEN ONIONS AND GREEN CUCUMBERS—BUT EATING A GREEN CANTALOUP IS JUST LIKE PAGING AN UNDERTAKER AND I BELIEVE EVERY CANTALOUP IS GUILTY UNTIL IT HAS PROVEN ITS INNOCENCE—
NEVER SERVE A CANTALOUP UNTIL IT HAS PASSED THE CIVIL SERVICE EXAMINATION—PRESS THE TOP OF THE FRUIT WITH YOUR THUMBS—IF YOU FIND IT SOFT AND YIELDING—IT'S A MUSHROOM—BUT IF IT'S FIRM AND HARD GIVE IT THE SAME WARM WELCOME THAT YOU'D GIVE A TOADSTOOL—
I'D LIKE TO TAKE THAT CANTALOUP HE WEARS STICKING OUT OF HIS COLLAR AND SEE IF THERE ARE ANY SOFT SPOTS IN IT—I'LL BET IT IS FULL OF SOFT SPOTS AS A CREAM PUFF—IF A FLY EVER WALKS ACROSS THAT BALD HEAD OF HIS THE POOR THING WILL THINK HE'S CROSSING A SWAMP—
SIDNEY SMITH

MOON MULLINS

Spoiling Moon's Plans

I CAN NOT UNDERSTAND WHY FATHER TREATS YOU AS HE DOES MOONSHINE—HE IS OUT ON THE GOLF COURSE NOW AND I WISH YOU WOULD GO RIGHT OUT AND HAVE A HEART TO HEART TALK WITH HIM
WELL I DONT EXACTLY LIKE THE MANNER IN WAY HE SWINGS THEM GOLF CLUBS BABY BUT I'LL TAKE A CHANCE
NO ABSOLUTELY NO—STAY AWAY FROM MY DAUGHTER YOU'RE JUST ANOTHER ONE OF THOSE SIMPLE MINDED FORTUNE HUNTERS
WELL, YOU WASNT SO WEALTHY WHEN YOU HOOKED UP MR HOWL—HOW DID YOU AND THE MISSUS GET ALONG?
WHY—I LIVED WITH MY WIFES RELATIVES
WELL—
BUT, DONT YOU GO GETTING ANY NUT IDEA INTO YOUR HEAD THAT YOU'RE GOING TO DO ANYTHING LIKE THAT
Wheelan

By Ed Wheelan

MINUTE MOVIES

(All rights protected by The George Matthew Adams Service—Trade Mark Registered U. S. Patent Office.)

UPSON DOWNS PAGES SIR ALGERNON DIMWITT P.D.B. COMES A CROPPER AT THE RECENT FOX HUNT HELD ON THE VAST ESTATE OF LORD RASPBERRY—
PLOP!!
CAMERA CATCHES EXCITING MOMENTS OF PLAY DURING THE FINAL GAME BE TWEEN THE PITTS BERG STOGIES AND THE BOSTIN GARTERS AT POTTERS FIELD
PACIFIC CITY, N.J. CENSOR HAS BUSY TIME AS SEVERAL BATHING BEAUTIES APPEAR ON THE BEACH IN LESS THAN ONE HALF OF ONE PER CENT BATHING SUITS
A COLD PROPOSITION JOHN W CHILLBLAIN THE ICE MAGNATE WHO IS UNDER GOVERNMENT INVESTIGATION BECAUSE OF THE CLAIM THAT HIS ICE IS NOT ALL IT'S CRACKED UP TO BE
ANIMATED CARTOON
DO IT NOW!!
OBSOLETE AND CONDEMNED ARMY PLANES
PICK UPS of the DAY
"DO YOU SAY YOU DONT LIKE YOUR DENTIST?" "NO HE GETS ON MY NERVES" HUBBY (OH) CALL

SNOODLES

"Plus Fours" Run In the Family

YER PANTS IS COMIN' DOWN!
THAT'S A GOOD ONE! DIDN'T YOU EVER SEE REAL GOLF KNICKERS BEFORE? THESE ARE CALLED "PLUS FOURS"!
LATER
THERE'S YOUR LITTLE BROTHER—ISN'T IT? WHO DOES HE TAKE AFTER?
WELL—HE TAKES AFTER ANY THING BUT HE LOOKS LIKE MY DAD!
I GESS MY BRUTHER WILL MAIK A GOOD GOFFER BECUZ HE WEARS PLUSS 4'S MOAST ALL TH TIME
SNOODLES

LITTLE JIMMY

Good Bye, Princess

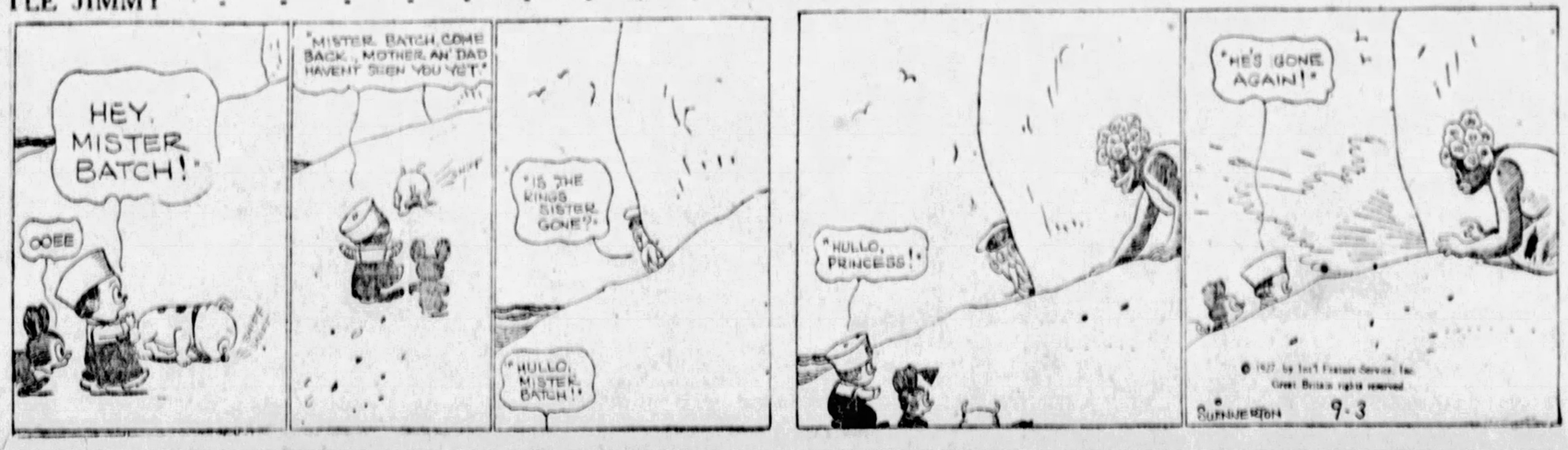
HEY, MISTER BATCH!
OOEE
"MISTER BATCH COME BACK, MOTHER AN' DAD HAVENT SEEN YOU YET."
"IS THE KINGS SISTER GONE?"
"HULLO, MISTER BATCH!"
"HULLO, PRINCESS!"
"HE'S GONE AGAIN!"
© 1927 by Int'l Feature Service, Inc. Great Britain rights reserved
SUBMISSION 9-3

BUGS BAER Says

By ARTHUR "BUGS" BAER.

GETTING arrested is more or less personal business. It was a man's individual affair if he got nabbed in the old days, and was usually tossed into a cell where he could get plenty of privacy.

But now the gendarmes have a different system. If you get tossed into the cooler today the cops ask you questions on the theory that you must be insane.

ARTHUR "BUGS" BAER.

Police experts are convinced that all evildoers are as batty as an old church belfry. So the first question a copper asks you is:

A man has a five gallon jug and a three gallon jug. He fills them at a river until he has seven gallons. How can he be sure that he has seven gallons?"

That's what is known as a psychopathic test. It's a new way, and much preferable to the old precinct method of raising lumps on your head.

We know the answer but we didn't learn it in a police station. We studied in a sanitarium. It's not quite so simple as it looks.

If you cannot guess the answer then the police are certain that you belong in the laughing college.

If you do know the rebus then they are equally sure that you just escaped from the academy of paper hats.

The man fills his five gallon jug and pours the contents into the three gallon jug. That leaves two gallons in the big jug. He empties the little jug. Then he pours the remaining two gallons from the big jug into the three-gallon vase. He fills the five-gallon over again and is certain that he has seven gallons.

When the police ask you that rebus you naturally think the law is indulging in parlor games.

Instead of answering, it is your turn to ask one. You poke the desk sergeant among his fatty ribs and say:

"There are three men on the telephone at the same time. One is a vegetarian and the other two are superstitious. There is only one rowboat among the three. How can you divide the eleven apples among the twelve pupils?"

Then the desk sergeant asks you one. Even if you know the answer, it is not good diplomacy to be too smart. Remember that the law is going to win in the end.

It's a bum riddle, because if the man had a five and a three-gallon jug he wouldn't fill 'em with water.

However, the new system proves that you must be a smart guy to get arrested nowadays. And if you can't answer acrostics and rebuses there isn't a chance of going to jail.

(Copyright, 1927, by N. Y. American, Inc.)

"You Said It, Marceline!"

By MARCELINE d'ALROY

All ATTRACTIVE WOMEN
have at some time
In their lives had some MAN CLAMORING
For their LOVE and telling them they are
NECESSARY to his very existence.
THIS, to a woman, is sometimes FUN, sometimes
FUNNY, and sometimes RIDICULOUS. It depends
On her feelings for the man, it may depend
Somewhat, too, on whether he is MARRIED.
One "CLAMORER" that practically all PRETTY WOMEN
Meet is the husband whose WIFE does not "UNDERSTAND"
Him. And oh! how he LONGS to be UNDERSTOOD
By a beautiful woman . . . It's PATHETIC!
Many MEN seek SOLACE in the arms of BEAUTY, But
If a pretty LADY so comforted ALL those who wished
"Understanding," though her work might be CONSTRUCTIVE,
Such "CHARITY" would certainly be MISCONSTRUED.

(Copyright, 1927, Premier Syndicate, Inc.)

Today's Cross-Word Puzzle

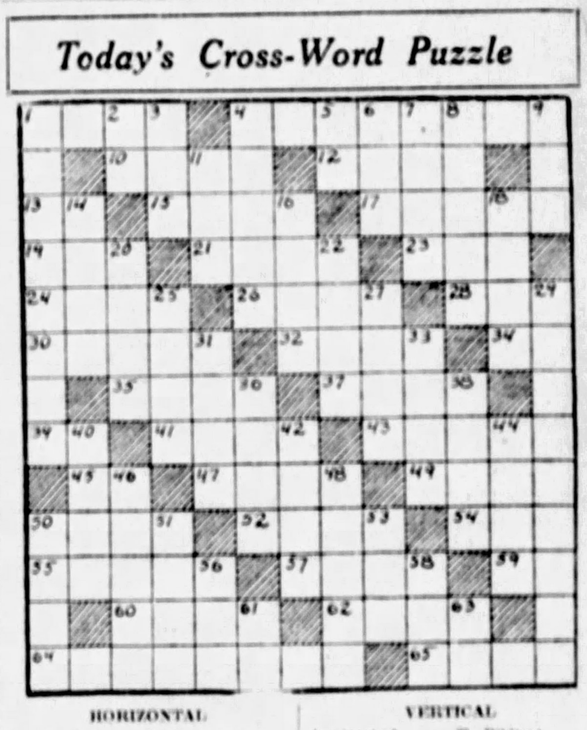

HORIZONTAL

1—an Arabian
4—a peninsula in the Atlantic ocean
10—a father
12—combining form denoting motion
13—a continent (abbr.)
15—all
17—intelligence
19—Southern state (abbr.)
21—ripped
23—consumed
24—an Egyptian goddess
26—part of the face
28—body of water
30—an Asiatic lemur
33—uttered
34—manuscript (abbr.)
35—dill
37—a European mountain range
39—perform
41—coming indistinctly but broadly into view
43—to run off
45—Doctor of Divinity (abbr.)
47—tidy
48—morst
50—expires
52—killed
54—boy's nickname
55—to make into a law
57—a trolley
59—jumbled type
60—a den
62—break suddenly
64—a passage into a hogan
65—a Chinese secret society

VERTICAL

1—attacked
2—like
3—receptacle for holding coal
4—citrous fruit
5—college degree (abbr.)
6—things (in law)
7—space
8—drives in forcibly
9—the spawn of fish
11—a rodent
14—too
16—god of love
18—appear
20—tunes
22—Biblical name
25—part of the foundation of a window
27—another name for Ireland
29—rising upward
31—shortly
33—a small valley
36—troubles
38—to lend
40—the Norse god of war
42—grain artificially germinated by moisture and heat
44—secondary school (colloq.)
46—apportioned
48—concise
49—to take out
51—a seatrix
53—pale
56—Theosan tea
58—to knot
61—royal navy (abbr.)
63—a river in Italy

Herewith is the solution to yesterday's puzzle:

C	H	A	R	L	E	M	A	G	N	E				
A	R	E	S		U	T	E		A	I	M	S		
D	E	N		S	K	A	T	E		T	I	C		
N	E		T	E	E	M	E	R	S		R	R		
E	S	P	E	T		I		A	I	R		U		
R	E	A	L		A	N	N		A	H	A	B		
	T	R	A	I	N		A	M	M	O	N			
M	A	I	M		T	R	Y		E	N	D	S		
E		S	O	B		I		A	S	E		H		
C	T		N	E	P	T	U	N	E		B	A		
C	O	B		L	I	T	R	E		H	E	L		
A	W	E	S		P	E	A		E	A	S	E		
N	E	T	H	E	R	L	A	N	D	S				

WHY PITTSBURGH IS GREAT
It Has the Largest Steel Rail Mill in the World

THE SUN TELEGRAPH

BE A PITTSBURGH BOOSTER
To Your Friends in Other Cities

SATURDAY, SEPTEMBER 3, 1927

Secretary Work's Vital Motion---Is It Seconded?

Not only the million-and-a-half owners of securities in America's eleven thousand million dollar oil industry, but also every living citizen and every unborn child are concerned in the present profligate waste of our petroleum resources.

Dr. Hubert Work, secretary of the interior and chairman of the Federal Oil Conservation Board, a body with power to study, protest and warn, but not act, likens this waste to the destructiveness of a civil war.

If we were in a war, either civil or foreign, our government would end the waste instanter by conscripting the machinery for production and distribution and rationing the supply in accordance with public needs.

Can a peril so great be allowed to persist in its destructiveness simply because no armed enemy is at the moment adding to our loss or confusing our power to act intelligently?

Have we not enough sense to anticipate in peace an action in the supreme public interest which all concede would be inevitable upon the near approach of war?

Secretary Work submits a concrete and most timely suggestion when he proposes the formation of a committee of nine, three selected by the American Bar Association, three practical engineers from the oil industry and three representatives of the government, to draft a remedial bill for submission to the next Congress after due study.

That reduces the issue from mere discussion without goal to a definite course. Is his motion seconded?

The Sin God of Yucatan Found in a Low Temple

A curious figure, recently discovered by the distinguished explorer, Dr. Gann, is a god or demon representing sin, in a strange low temple of Yucatan.

Recently the mysteries of Yucatan, of her strange ancient religion, and her present-day mixture of Christianity and Paganism, have been explored by Dr. Gann, and many strange things revealed.

There have been found temples with doors so low they are supposed to prove the existence of a pygmy race among the ancient Mayas, inhabitants of Central America.

Of course, it is not certain that a very low door and low roof prove the existence of pygmies.

In Russia, in the time of Ivan the Terrible, the Russians were tall enough, six feet, many of them. But they built doors that made it necessary to bend almost double to go through them. That was economy, and, once in the house, it may be that the ancient Mayas thought the time might as well be spent sitting down.

In any case, this particular god, or the demon of sin, was found in his particular temple with a very low roof.

Until Dr. Gann discovered it, nobody had even seen this temple or ever heard of this strange inhabitant. The Indians of Yucatan say it is a place accursed, and keep away from it.

They are afraid of the "Sin Devil" that lives inside of it.

Pagan, barbarous human races, inventing different kinds of religions, have always invented gods and demons more or less like themselves. They see good in men, so they invent some kind of strange god, very good, but often very sleepy. They see evil, sin, in themselves; usually it is very active, the most active thing about the savages. So they invent devils and demons to represent sin, and make them very busy.

Among savage peoples it was, and is, customary to pay much more attention to the devil than to the good but sleepy god. If you leave the good god alone he will not bother you, whereas the devil is always up to some mischief. Therefore, more sacrifices are offered to him.

You would be interested to know just what kind of sin this strange old figure represents. Perhaps he represented all the sins put together. The Yucatan Indians of today know little about him. They are more or less converted to the Christian religion, and in their temples they combine Christianity with the ancient Pagan worship, pure Christianity being a little above their heads.

Not For Men Only

How times do change! It hasn't been so many years that a gentleman would not smoke in a lady's presence. To accommodate them while traveling, the railroads set aside a gentlemen's smoking car and peace and quiet reigned.

But now! Not only do the ladies smoke, but they invade man's own domain in the smoking car, and an irate gentleman has beseeched the Long Island Railroad to turn them out for disturbing the peace. To all of which the railroad turns a deaf ear; the ladies can smoke there if they wish, and the gentlemen can ride on the cow-catcher if they don't like it.

Give the ladies a smoking car of their own? It would fill up with men in no time at all!

Plus Fours Put Up Front

The number of plus-fours and bags of golf sticks that wander about any city during a week-end have roused the wits to extraordinary exertions. They claim that whole flocks of men jump into taxicabs in the morning clad in knicks and carrying golf sticks who drive directly to their offices and who have never been near a golf links in their lives.

Probably this is true. If all the plus-fours seen on the streets in the course of a day should gather at the neighboring golf links there would not be room to swing a club.

The deception, however, is harmless. A man disguising himself as a golf fan to fool the neighbors, we believe, is acting well within his rights. The neighbors no doubt fool him in ways just as silly. "Putting up a front" is a great American trait and one that, in this case, does little harm.

Sad Plight of Michael

Little King Michael of Rumania is the richest kid in the world. Under the will of the late King Ferdinand, he received property valued at $30,000,000, also $400,000 in cash, and all the crown jewels, valued at $35,000,000. The civil list and annuities bring his fortune up to $70,000,000, yet he sits in a ten-dollar American high chair and eats bread and jam and gets some of the latter on his nose.

The young king's greatest ambition at present is to get out-of-doors with some young American friends and play in the dirt, but Michael must remember that he is a King. It is a rather sad case, when you come to think it over.

TRYING TO REVIVE IT

Garrett P Serviss Says:

Keep Your Glasses Clean

GREAT is the multitude of men, women and children who, under the dispensation of modern civilization, "wear glasses." These are a token of impaired natural function, but civilization amply repays us for the self-inflicted damage; at least, most of us think it does. Since so many must have glasses all ought to learn how to keep them in the best of order. But many do not take that trouble.

You will see men peering through lenses that are almost as dull as the incrusted windows of a barn, persistently ignoring the fact that every hour they are further damaging their eyesight. Perhaps the most common cause of smirched glasses is the habit of handling and even rubbing them with the fingers or with handkerchiefs. Dust and grease are thus combined into a most effective agent of slow and, for a time, almost imperceptible abrasion—to say nothing of the direct blurring caused by the obscuring film.

Optical glass, unless pure quartz is employed (and even that cannot withstand continual abrasion), is easily scratched, and tarnished. It should never be touched with even the finest fabrics that have been used for the purpose of a handkerchief. Many think that they are treating their glasses with delicate consideration if they rub them with a silk handkerchief carried in the pocket.

A silk handkerchief is, perhaps, the most unsuitable of all material for such a purpose because it quickly becomes more or less greasy.

When, as too often occurs, the glasses are gummed around the edges and in corners with accumulated dirt, and streaked with bits and spots of dullness, serious injury may be caused to the eyes by the confused refraction of light, and the lack of clear definition.

A very simple way to keep your glasses clear is to wash them with warm water—a very little good soap may be used in case of necessity—rubbing gently with the ball of the fingers and wiping carefully with a perfectly clean, soft towel, or a soft cotton or linen handkerchief that has been kept away from dust and not previously used for wiping face or hands. I am in the habit of washing my glasses, in this way, every morning, as a part of my toilet, and I think it is not the least important part.

(Copyright, 1927, International Feature Service, Inc.)

Once Overs

By J. J. MUNDY.

Wasted Effort

HOW long are you going to throw your best efforts up a blind alley?

How long are you going to try to give folk what they don't want and won't use, perhaps can't comprehend?

It is commendable that you desire to work hard.

You are industrious and thorough in what you do.

But are you getting anywhere with it all?

Is it that you are trying to make over folk into what they are not?

Is it that you yourself enjoy what you are devoting your life to furthering, or is it that you really are getting somewhere in the cause you espoused?

It is a matter of principle with you that you give without knowing or caring where it all leads?

Don't be foolish.

When you find that you are not making a dent in the surface of things, why not take up another point of contact for your efforts?

Don't waste yourself. Get results, or know why not.

(Copyright, 1927, International Feature Service, Inc.)

WORDS OF WISDOM

Keep thy shop and thy shop will thee. Light gains make heavy purses. —George Chapman.

Learning will be cast into the mire and trodden down under the hoofs of a swinish multitude. —Edmund Burke.

Ye Towne Gossip

by K. C. B.

DEAR K. C. B.: I am an every-day reader of your columns. Now, I must complain about children in shows. Every time I go to a show there is always some child who cries or makes a noise and disturbs me. The other day a woman had a small boy who sat next to me and read the inscriptions aloud. I had to leave. I am always being disturbed, and the parents of the children will not tell them to stop. W. W. G.

DEAR W. W. G.

MY OBSERVATIONS
HAVE INSTILLED in me
A FIRM idea,
THAT THERE are persons
WHO ARE always expecting
TO BE disturbed.
AND WHO go about
LOOKING FOR something
TO DISTURB their peace.
I GO TO picture shows
AND I hear kids
READ TITLES aloud.
AND OFTEN, too,
I'VE SAT and listened
TO A crying baby.
IN A picture show.

AND I'VE felt sorry
FOR WHOEVER the woman
WHO BROUGHT it there,
FOR VERY likely
SHE HAD to do it,
IF SHE wanted to see
THE PICTURE show.
WHY NOT GO to a show
THIS VERY night
AND MAKE up your mind
YOU WON'T be disturbed
UNLESS SOME bird
CHEWS GUM in your ear
AND IF he does
YOU CAN soak him for me.
I THANK you.

New York Day by Day

by O. O. McINTYRE

NEW YORK, Sept. 3.—The lower East Side is coming down in great half-block long chunks. Rattle-trap buildings are making way for the new in the metropolitan endeavor to wipe out its slums. Thousands of tenants have been ordered to vacate before snow flies.

"To Let" signs are everywhere to indicate the picturesque section is passing and its denizens are on the move. The melting pot bubble has become a mere simmer. To the young the transition is welcomed, but the old who have become orientated to its squalor shake their heads.

Restricted immigration, coupled with the fact that the prosperous trek northward, is largely responsible for the end of that little strip of old world clinging so tenaciously to the new. In the old ganglia of Rivington and Kenmare streets the desolation is already noticeable.

Many shopkeepers have moved or are selling out. The small curb merchants are parroting their despair. They do not know where they will go. Neither do the grannies who sit in the doorways wearing their shoulder shawls. Many have never been out of the section.

Despite the noisy hub-bub, there has always been a brooding manner about the East Side. All it seemed to ask was to be left alone. They gaze upon invading uptowners in quiet contemplation, but tinged with a slight suspicion. Poverty is not a thing for sightseers.

The prediction has been made that in 10 years New York will have no more of the tenement catacombs that have characterized its slums. Philanthropists are showing enthusiastic interest in model tenements. It is only those too old and too poor to move who regret the change.

The newer generation has quickly caught the American spirit. School attendance on the East Side has dropped by 50 per cent. Night classes for adults where many of the "pupils" were boarding men have been almost abandoned. Boys wear campus clothes and girls bobs and flapper skirts.

* * *

Despite old-world customs, there is something intensely American about the East Side. On Rivington street, for instance, is "The Young Sports Barber Shop."

* * *

Every block has a half dozen of more venders of that ewgetish, garbage liquid known as "penny lemonade." Proprietors of these tiny stands have been able, so great is the East Side's thirst, to rear families on the slight profits of their sales. It comes in all colors.

* * *

New York restaurants seem to be conspiring against the meat eater. A few serve meat only twice a week, and one of the biggest chains of restaurants warns on its menu that this is an age of vegetables.

* * *

Then there is a restaurant serving only vegetables but as a sop to meat lovers soaks various vegetable dishes in meat juices. Another cafe refuses to serve pepper.

* * *

I'd like to see the reaction of some of the boys back in the hollow to this milktoe diet. Amos Quinn, living north of Bull's Run, left his wife for three weeks because he found only two kinds of meat on the breakfast table one morning. Incidentally Amos was then in his seventy-fourth year and is still living, although that was 20 years ago. When he dies, he won't die of anything. It will just be his turn.

* * *

Lower Seventh avenue between Twelfth and Thirteenth streets offers a smalltown touch in a block of triple-storied frame houses with yards, trees, brick chimneys and latticed porches covered with creepers. They are a landmark out of the New York of other days of crinolines and high stepping bays. Some are rooming houses and boarders sit out front on pleasant evenings.

* * *

A few blocks northward is a Mills Hotel where shabby genteel patrons sit at windows. I have never seen them talk to each other—they seem only to sit like statues and stare.

Copyright, 1927, by McNaught Syndicate, Inc.

Legs

By DR. FRANK CRANE

Time was in the days of our grandmothers when a perfect lady was not supposed to possess anything worth speaking of between the ankles and the chin.

Nowadays the average man is like the London bus driver. A lady was climbing up the rear stairway of a bus in London, a heavy wind was blowing, and she was trying to keep down her skirts properly. The conductor exhorted:

"Step along lively, Mum. Legs is no treat to me!"

Whatever they may have been, they are certainly now no treat to anybody.

Have the morals of the male section of the race deteriorated because females show more of their limbs?

No. Morals is a word which comes from mores, meaning manners, and morals therefore are largely what you are used to.

To a Turk the sight of a woman's face is immoral. To see a girl with the major part of her anatomy exposed on the sea beach does not particularly attract anybody, for the simple reason that we are used to it.

Women freely expose one portion of their person on the bathing beach in summer and the other portion in the winter ballroom. It is all a question of custom.

It is also a question whether women have gained much in attractiveness by exposing such a large length of stockide. A noted French costumer declares that flapper styles are disappearing and that he is glad of it. He said they were not beautiful and the sight of legs was not charming, for to be charming a woman must have mystery. The gown should hint and not display.

My private opinion is that the more a woman puts on in the way of clothes the less moral she is apt to be and also possibly the more attractive.

(Copyright, 1927, McClure Newspaper Synd.)

The Rhyming Optimist

By ALINE MICHAELIS

"September"

THE summer days have swiftly slipped away, the summer days of robin and of rose, and now September paints her colors gay on every falling leaf the fresh wind blows. There is no sorrow for the rose's bloom that lately dowered every breeze with sweets and shed the benison of its perfume down all the tranquil garden's cool retreats. September brings a beauty of her own as rare as any charm the year can show, though every rose and lily now have flown the autumn dyes the earth with richer glow. And even so in life's late afternoon a mellow radiance may softly shine; September hours, more fair than those of June, may lack the rose but bring the grape's sweet wine.

THE LIFE OF THOMAS A. EDISON

(Authorized and Endorsed by Mr. Edison)

Text by Arthur J. Palmer
Drawings by Frank Kuchenmeister

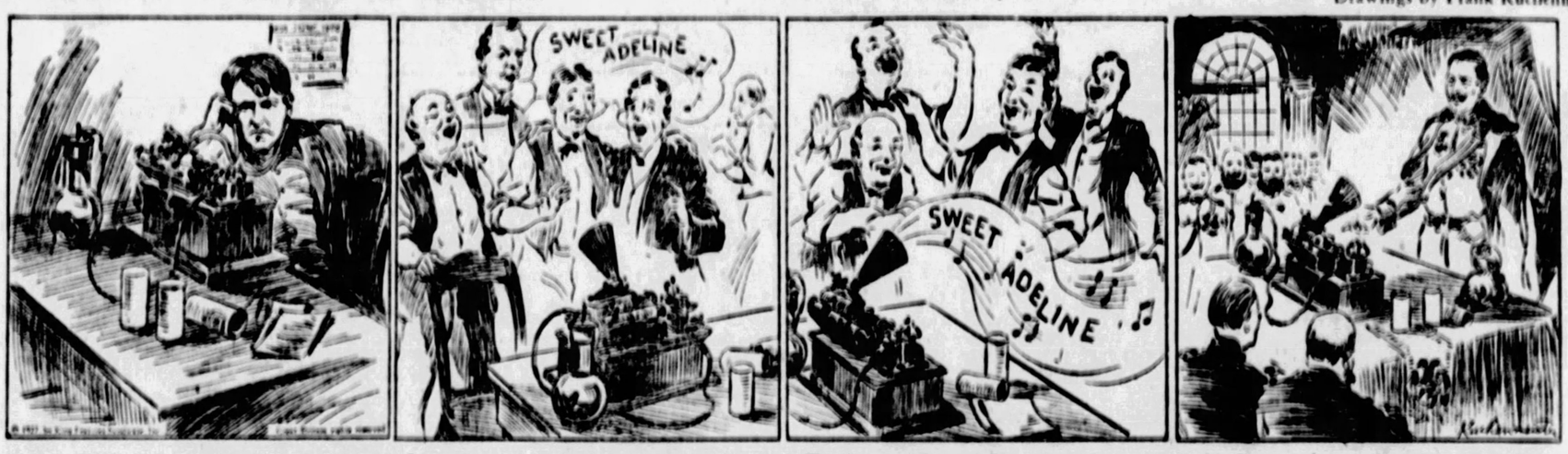

BY 1887 Edison was comparatively free from his devotion to the incandescent electric light. The development of the phonograph was taken up with renewed energy and here we see Edison, after five days and nights of continued work, perfecting the early wax-cylinder phonograph. This occurred on June 16, 1888.

IN the days when the wax-cylinder phonograph was comparatively new, home-recording was very popular. Everyone who had a voice, or thought he had, would try it out on the long-suffering phonograph. Everyone who came near one of the machines wanted to try out the latest wrinkle in home entertainment.

THEN, when the reproducer was adjusted and out would come the barber-shop chords of "Sweet Adeline," or some other song, hilarity knew no bounds. There was something that appealed to the vanity and savored of the uncanny in hearing one's own voice come floating out of the mysterious little horn.

IN Europe the phonograph captured the attention of everyone, from kings to peasants. Edison's name was on everyone's lips and he surely would have been lionized had he crossed the ocean. When his first machine arrived in Berlin, Emperor William himself insisted on demonstrating it.

(Continued Monday.)